

# A Digger King Digger Allows You To Make More Money, Saves You Time, Makes The Job Quicker AND Easier With Less Hassles.

*Take Your Time To Scroll Through Our Catalog And Online Videos Today So You Can See Exactly What You'll be Getting With Your New Digger King Digger Or Loader.*



KING 1.0



KING 1.1 SM



KING 1.3



KING 1.5R PRO



KING 1.7



KING 1.7S



KING 2.3



KING 2.6



KING 2.7C



KING 3.5



KING 4.5



KING 6.0



KING 9.0



KING 14.0



T-15 SM



T-25



T-30



T-35



T-40



T-40



490 S



590 S



690 W



790 OS



790 S



790 T



990 S



1290 T

**DIGGERKING**

[WWW.DIGGERKING.COM.AU/DIGGER-PRICE-LIST](http://WWW.DIGGERKING.COM.AU/DIGGER-PRICE-LIST)



**DIGGER KING**

**High Quality, Easy To Use  
Mini Excavators, Ready To  
Make Your Life Easy.**





# TABLE OF CONTENTS

<i>Mini Excavator Range</i> .....	1	<i>Digger King T35 Packages</i> .....	75
<i>Digger King 1.0</i> .....	3	<i>Digger King T40 Packages</i> .....	77
<i>Digger King 1.1 SM</i> .....	5	<i>Mini Tracked Loader 3900 Combos</i> .....	79
<i>Digger King 1.3</i> .....	7	<i>Digger King T25 3900 Combo</i> .....	81
<i>Digger King 1.5R Pro</i> .....	9	<i>Digger King T30 3900 Combo</i> .....	83
<i>Digger King 1.7</i> .....	11	<i>Digger King T35 3900 Combo</i> .....	85
<i>Digger King 1.7S</i> .....	13	<i>Digger King T40 3900 Combo</i> .....	87
<i>Digger King 2.3</i> .....	15	<i>Mini Loader Attachments</i> .....	89
<i>Digger King 2.6</i> .....	17	<i>Skid Steer Loaders</i> .....	91
<i>Digger King 2.7C</i> .....	19	<i>Digger King 490S</i> .....	93
<i>Digger King 3.5</i> .....	21	<i>Digger King 490S Package</i> .....	95
<i>Digger King 4.5</i> .....	23	<i>Digger King 490T</i> .....	97
<i>Digger King 6.0</i> .....	25	<i>Digger King 490T Package</i> .....	99
<i>Digger King 9.0</i> .....	27	<i>Digger King 590S</i> .....	101
<i>Digger King 14</i> .....	29	<i>Digger King 590T</i> .....	103
<i>Mini Excavator Packages</i> .....	31	<i>Digger King 690W</i> .....	105
<i>Digger King 1.0 Package</i> .....	33	<i>Digger King 690W Packages</i> .....	107
<i>Digger King 1.1SM Package</i> .....	35	<i>Digger King 790S</i> .....	109
<i>Digger King 1.3 Package</i> .....	37	<i>Digger King 790 OS</i> .....	111
<i>Digger King 1.5R Pro Package</i> .....	39	<i>Digger King 790T</i> .....	113
<i>Digger King 1.7 Package</i> .....	41	<i>Digger King 990S</i> .....	115
<i>Digger King 1.7S Package</i> .....	43	<i>Digger King 1290T</i> .....	117
<i>Digger King 2.3 Package</i> .....	45	<i>Trailer Combos</i> .....	119
<i>Digger King 2.6 Package</i> .....	47	<i>Super Mini Combo</i> .....	121
<i>Digger King 2.7C Package</i> .....	49	<i>Mini Combo</i> .....	123
<i>Excavator Attachments</i> .....	51	<i>Mini Combo Plus</i> .....	125
<i>Mini Loader Range</i> .....	55	<i>Mini Combo Pro</i> .....	127
<i>Digger King T15 SM</i> .....	57	<i>Tipper Trailers</i> .....	129
<i>Digger King T25</i> .....	59	<i>Skip Bin Tipper Trailer</i> .....	131
<i>Digger King T30</i> .....	61	<i>XL Digger Tipper Trailer</i> .....	133
<i>Digger King T35</i> .....	63	<i>Maxi Digger Tipper Trailer</i> .....	135
<i>Digger King T40</i> .....	65	<i>Warranty &amp; Guarantee</i> .....	137
<i>Mini Loader Packages</i> .....	67	<i>Frequently Asked Questions</i> .....	138
<i>Digger King T15 SM Packages</i> .....	69	<i>Testimonials</i> .....	147
<i>Digger King T25 Packages</i> .....	71		
<i>Digger King T30 Packages</i> .....	73		



**AT OUR FACTORY**





# MINI EXCAVATOR RANGE



**KING 1.0**



**KING 1.1 SM**



**KING 1.3**



**KING 1.5R PRO**



**KING 1.7**



**KING 1.7S**



**KING 2.3**



**KING 2.6**



**KING 2.7C**



**KING 3.5**



**KING 4.5**



**KING 6.0**



**KING 9.0**



**KING 14.0**

Please note prices and specifications subject to change without notice

Take The Next Step Today, Call Us On 1300 676 996  
Or Email Us At [office@diggerking.com.au](mailto:office@diggerking.com.au)



# KING 1.0

# MINI EXCAVATORS



**12/36**  
\*SUPER WARRANTY\*

12 MONTHS PARTS AND LABOUR  
36 MONTHS PARTS  
EXCLUSIVE TO DIGGER KING

ENGINE POWERED BY

# KOOP®

BASE PACKAGE INCLUDING IMPLEMENTS

# \$14,990<sup>+GST</sup>

FINANCE

# \$79<sup>PER WEEK</sup>

## 896MM WIDE

1.0 TON MACHINE \$14,990 + GST; FINANCE AROUND \$79 PER WEEK. INCLUDES: QUICK RELEASE ATTACHMENT, 200MM NARROW BUCKET WITH TEETH, 400MM STANDARD BUCKET WITH TEETH, 500MM BATTER BUCKET, RIPPER, GRAB, CLAW.

3

Take The Next Step Today, Call Us On 1300 676 996  
Or Email Us At [office@diggerking.com.au](mailto:office@diggerking.com.au)



## PHOTOS



## TESTIMONIALS

**Hank Osborne** recommends The Digger King.  
 Recently purchased a Digger King 1 with trailer. Great value, great service. Thanks to the team at Digger King for a well constructed unit and hassle free transaction. Thoroughly recommend the team at Digger King.



**Mark Gray** recommends The Digger King.  
 I bought the 1.7tonne package. Great and Easy to use machine.



**Scott Middlebrook** recommends The Digger King.  
 I bought the 1 tonne version and had it delivered. Very easy with great follow up service as well. Had no issue with the all. used most of the buckets that came with it so far and great quality. Im an electrician doing underground power properties so this machine is perfect.



**SCAN THIS QR CODE TO WATCH THE FULL VIDEO TOUR**



[www.diggerking.com.au/customer-photo-gallery/](http://www.diggerking.com.au/customer-photo-gallery/)

## MACHINE SPECIFICATIONS

ENGINE		HYDRAULIC SYSTEM		DRIVING SYSTEM		FLUID CAPACITIES		SPECIFICATIONS	
ENGINE MAKE	KOOP (GERMAN DESIGN)	PUMP BRAND	JINXING (USA DESIGN)	MOTOR BRAND	EATON (USA)	FUEL	7L DIESEL	LOAD CAPACITY	250 KG
		VALVE BRAND	BEIFANG (USA DESIGN)	PRESSURE	2610 PSI (180 BAR)	HYDRAULIC OIL	18L	WEIGHT	950 KG
FUEL TYPE	DIESEL	PRESSURE	2610 PSI (180 BAR)			ENGINE OIL	2.8L	WIDTH	896 MM
RATED POWER	12.3 HP (9.2 KW)	FLOW	18 L/MIN	FLOW	18L/MIN			DIMENSIONS	
ELECTRICAL	12 VOLT	COOLER	AIR	SPEED	3 KM/H			2770 MM (L) X 896 MM (W) X 1330 MM (H)	



MAIN DIMENSION	mm	OPERATING RANGE	mm
A Wheel track	770	A Max Digging radius	2850
B Track length	1090	B Max Digging depth	1650
C Upper chassis ground clearance	380	C Max Digging height	2610
D Counter weight turning radius	784	D Max Dumping height	1950
E Chassis width	896	E Max Vertical digging depth	1375
F Track width	180	F Min turning radius	1330
G Track Height	320	G Max Left of Bulldozer	345
H Transportation Length	2770	H Max Depth of Bulldozer	255
I Total height	1330		

MAIN SPECIFICATION	
Operating weight	960 kg
Bucket capacity	0.225cbm
Engine power	7.5kw



# KING 1.1 SM

## MINI EXCAVATORS



ENGINE POWERED BY

# KOOP<sup>®</sup>

BASE PACKAGE INCLUDING IMPLEMENTS

# \$15,990<sup>+GST</sup>

FINANCE

# \$89<sup>PER WEEK</sup>

### 780MM WIDE - SWING BOOM

STARTING AT JUST \$15,990 + GST OR AROUND \$89\* PER WEEK ON FINANCE. INCLUDES: QUICK RELEASE ATTACHMENT, 200MM NARROW BUCKET WITH TEETH, 400MM STANDARD BUCKET WITH TEETH, 500MM BATTER BUCKET, RIPPER, GRAB, CLAW.

5

Take The Next Step Today, Call Us On 1300 676 996  
Or Email Us At [office@diggerking.com.au](mailto:office@diggerking.com.au)



## PHOTOS

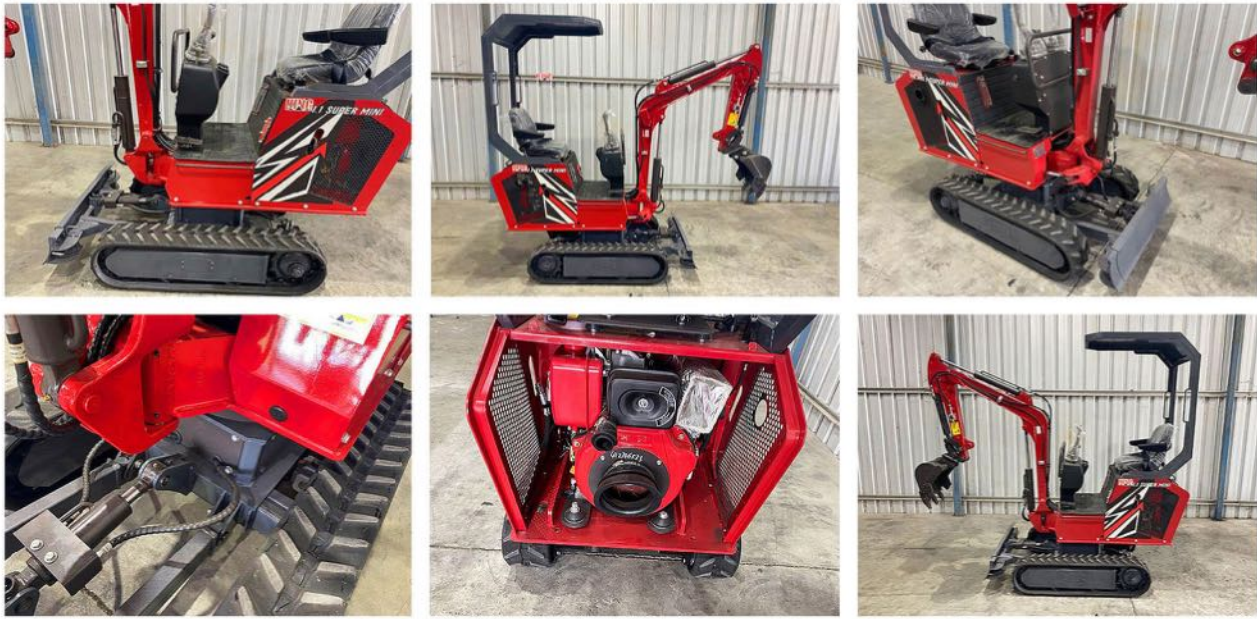

## TESTIMONIALS

**Peter Humphreys** recommends The Digger King  
 I bought the 1 tonne digger and it is fantastic. It's the sort of thing that you don't realise you need until you have one! If anyone is on small acreage and into self-sufficiency, then it's likely you need one. Service was excellent too which is very important. I like that this company is Australian.

The Digger King 2 Comments  
 Love Comment Share

**Peter Humphreys**  
 One of the things I can now do is get a bit semi commercial on sweet potato production, the steel rake attachment is perfect for digging up the soil in preparation and also for harvesting.



The Digger King Thank you so much, truly appreciate it!  
 Comment as The Digger King

**Ron Botheras** recommends The Digger King  
 Great machine great service

The Digger King 1 Comment  
 Like Comment Share Message

The Digger King Thanks Ron, really appreciate it!  
 Comment as The Digger King

**Terry Donehue** recommends The Digger King  
 IDEFINATLY GOT WHAT I ASKED FOR WITH EXCELENT STAFF AND DELIVERY

The Digger King 1 Comment  
 Like Comment Share Message

SCAN THIS QR CODE TO WATCH THE FULL VIDEO TOUR



[www.diggerking.com.au/customer-photo-gallery/](http://www.diggerking.com.au/customer-photo-gallery/)

## MACHINE SPECIFICATIONS

ENGINE		HYDRAULIC SYSTEM		DRIVING SYSTEM		FLUID CAPACITIES		SPECIFICATIONS	
ENGINE MAKE	KOOP	PUMP BRAND	EATON (USA)	MOTOR BRAND	EATON (USA)	FUEL	7 L DIESEL	LOAD CAPACITY	250 KG
	GERMAN DESIGN	VALVE BRAND	BEIFANG (USA DESIGN)	PRESSURE	2610 PSI	HYDRAULIC OIL	18 L	WEIGHT	990 KG
FUEL TYPE	DIESEL	PRESSURE	2610 PSI (180 BAR)		(180 BAR)	ENGINE OIL	1.5 L	WIDTH	780MM
RATED POWER	12.3 HP (9.2 KW)	FLOW	18 L/MIN	FLOW	18L/MIN			(930MM WHEN EXPANDED)	
ELECTRICAL	12 VOLT	COOLER	AIR COOLED	SPEED	3 KM/H			DIMENSIONS	
RATED SPEED	3000 RPM	MOTOR	KERSEN 310					2550 MM (L) X 730 MM	
CYLINDER	1							(W) X 1330 MM (H)	



MAIN DIMENSION		mm
A	Wheel track	910
B	Track length	1235
C	Upper chassis ground clearance	380
D	Counter weight turning radius	754
E	Chassis width	780
F	Track width	180
G	Track Height	300
H	Transportation Length	2550
I	Total height	1330

OPERATING RANGE		mm
A	Max Digging radius	2950
B	Max Digging depth	1750
C	Max Digging height	2400
D	Max Dumping height	1750
E	Max Vertical digging depth	1320
F	Min turning radius	1190
G	Max Left of Bulldozer	345
H	Max Depth of Bulldozer	255



# KING 1.3

# MINI EXCAVATORS



**12/36**  
\*SUPER WARRANTY\*

12 MONTHS PARTS AND LABOUR  
36 MONTHS PARTS  
EXCLUSIVE TO DIGGER KING

ENGINE POWERED BY



BASE PACKAGE INCLUDING IMPLEMENTS

**\$18,990** +GST

FINANCE

**\$89** PER WEEK

**930MM WIDE - SWING BOOM**

STARTING AT JUST \$18,990 + GST OR AROUND \$89\* PER WEEK ON FINANCE. INCLUDES: QUICK RELEASE ATTACHMENT, 200MM NARROW BUCKET WITH TEETH, 400MM STANDARD BUCKET WITH TEETH, 500MM BATTER BUCKET, RIPPER, GRAB, CLAW.

7

Take The Next Step Today, Call Us On 1300 676 996  
Or Email Us At [office@diggerking.com.au](mailto:office@diggerking.com.au)



## PHOTOS

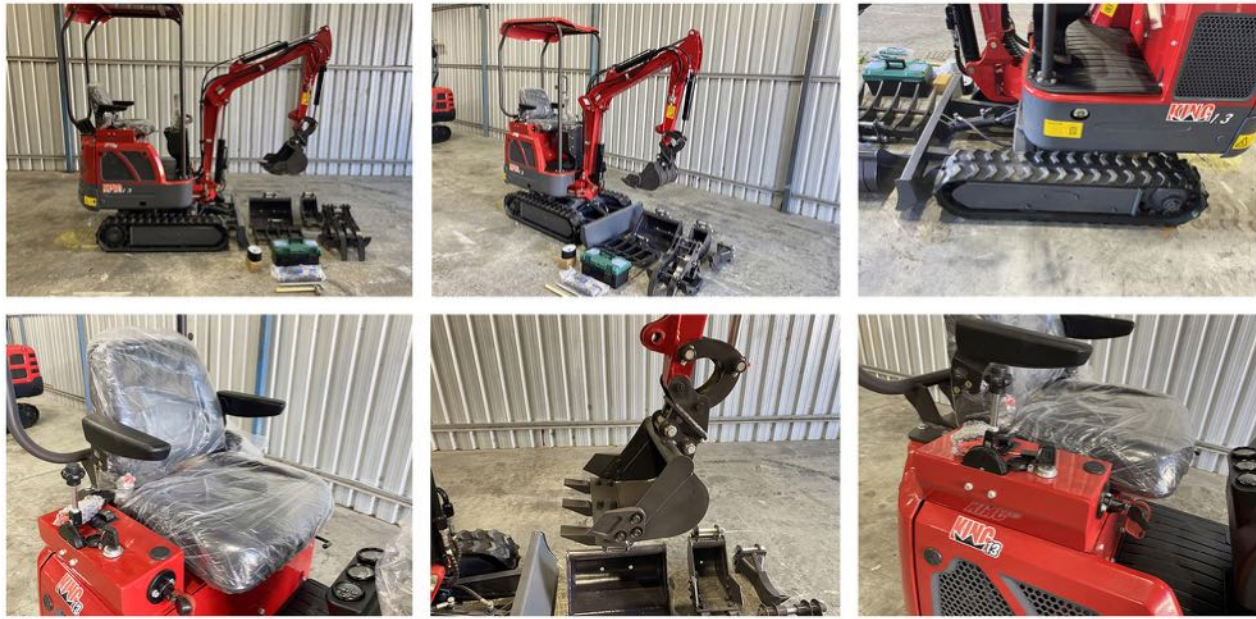

## TESTIMONIALS



**Phillip Willett**  
Phillip willett from awowexcavations I recently bought a small digger from digger king .the 2.3ton trailer package with extras cost \$50,500 all up it was a pleasure from start to finish matt and all the team were very helpful. I now have 50 hours on the digger and would recommend digger king to anyone who wants value for money and a really good digger 🙌🏻 diggerking thanks for a great deal



Like Reply Send Message 12h

**SCAN THIS QR CODE TO WATCH THE FULL VIDEO TOUR**



[www.diggerking.com.au/customer-photo-gallery/](http://www.diggerking.com.au/customer-photo-gallery/)

## MACHINE SPECIFICATIONS

ENGINE		HYDRAULIC SYSTEM		DRIVING SYSTEM		FLUID CAPACITIES		SPECIFICATIONS	
ENGINE MAKE	YANMAR	PUMP BRAND	JINXING (USA DESIGN)	MOTOR BRAND	EATON (USA)	FUEL	11 L DIESEL	LOAD CAPACITY	200 KG
	3 CYLINDER	VALVE BRAND	BEIFANG (USA DESIGN)	PRESSURE	2610 PSI	HYDRAULIC OIL	15.3 L	WEIGHT	1220 KG
FUEL TYPE	DIESEL	PRESSURE	2610 PSI (180 BAR)		(180 BAR)	ENGINE OIL	2.8 L	WIDTH	930 MM
RATED POWER	14 HP (10.2 KW)	FLOW	18 L/MIN	FLOW	18L/MIN			DIMENSIONS	
ELECTRICAL	12 VOLT	COOLER	AIR	SPEED	1.5 KM/H			2120 MM (L) X 930 MM (W) X 2210 MM (H)	



WHOLE SIZE		mm
A	Wheel base	910
B	Length of track	1235
C	Platform-ground clearance	370
D	Transportation Overall Width	930
E	Chassis Ground Clearance	132
F	Width of track	180
G	Height of track	320
H	Overall length for transportation	2120
J	Whole height	2210

OPERATING RANGE		mm
A	Max Digging radius at ground	3470
B	Max Digging radius	2980
C	Max Digging depth	1650
D	Max Lifting height	3275
E	Max Dumping height	1655
F	Max Vertical digging depth	1376
G	Min Lifting radius	1440
H	Max Lifting height of loader blade	165
I	Max Lifting depth of loader blade	170



# KING 1.5R PRO

## MINI EXCAVATORS



**12/36**  
\*SUPER WARRANTY\*

12 MONTHS PARTS AND LABOUR  
36 MONTHS PARTS  
EXCLUSIVE TO DIGGER KING

ENGINE POWERED BY

**Kubota**

BASE PACKAGE INCLUDING IMPLEMENTS

**\$21,990** +GST

FINANCE

**\$109** PER WEEK

**950MM WIDE**

STARTING AT JUST \$21,990 + GST OR AROUND \$109\* PER WEEK ON FINANCE. INCLUDES: KUBOTA ENGINE, SWING BOOM, QUICK RELEASE ATTACHMENT, 200MM NARROW BUCKET, 400MM STANDARD BUCKET WITH TEETH, 500MM BATTER BUCKET, RIPPER, GRAB, CLAW.

9

Take The Next Step Today, Call Us On 1300 676 996  
Or Email Us At [office@diggerking.com.au](mailto:office@diggerking.com.au)



## PHOTOS



## TESTIMONIALS

Jason Howard recommends The Digger King  
May 23

Hi guys we bought the little 1.0 king end of last year, absolute beast of a mini digger, the guys at Digger King easy to deal with and happy to answer any questions you may have, we would definitely recommend a Digger King machine good tough hard working gear.



Dalewood Constructions recommends The Digger King  
July 23

We purchased a T35 package at the end of last year, and it has been a great addition to Dalewood Constructions. We like the joystick controls, which have been easy to learn, and its size means it's easy to transport and manoeuvre around site doing our shed projects in Far North Queensland.

**DALEWOOD CONSTRUCTIONS PTY LTD**

Phone: Suite 614 B08 | Email: dalewoodconstructions@outlook.com | Visit: dalewoodconstructions.com  
ABN: 915592290 | ACN: 63764258 | QBCC: 15042993



SCAN THIS QR CODE  
TO WATCH THE FULL  
VIDEO TOUR



[www.diggerking.com.au/customer-photo-gallery/](http://www.diggerking.com.au/customer-photo-gallery/)

## MACHINE SPECIFICATIONS

ENGINE		HYDRAULIC SYSTEM		DRIVING SYSTEM		FLUID CAPACITIES		SPECIFICATIONS	
ENGINE MAKE	KUBOTA 3 CYLINDER	PUMP BRAND	KDK (USA DESIGN)	MOTOR BRAND	EATON (USA)	FUEL	11L DIESEL	LOAD CAPACITY	230 KG
FUEL TYPE	DIESEL	VALVE BRAND	TAIFENG (USA DESIGN)	PRESSURE	2610 PSI (180 BAR)	HYDRAULIC OIL	16L	WEIGHT	1420 KG
RATED POWER	14HP (10.3KW)	PRESSURE	2610 PSI (180 BAR)	FLOW	18 L/MIN	ENGINE OIL	2.8L	WIDTH	950MM - RETRACTS TO 780MM
ELECTRICAL	12 VOLT	FLOW	16.6 L/MIN	SPEED	1.5 KM/H			DIMENSIONS	2850MM (L) X 950MM (W) X 2270MM (H)
		COOLER	AIR						



### WHOLE SIZE mm

A	Length of Track	1235
B	Swing radius at tail	1570
C	Track gauge	1350
D	Rear-end swing radius	740
E	Total Width	2602
F	Track Width	180
G	Track Height	320
H	Overall length for transportation	2850
I	Ground Clearance of platform	450
J	Overall height	2270

### OPERATING RANGE mm

A	Max Digging Height	2620
B	Max Dumping Height	2000
C	Max Digging depth	1580
D	Max Vertical Digging Depth	1380
E	Maximum Digging Radius	4370
F	Minimum Swing Radius	2180
G	Maximum Lifting height of Blade	140
H	Maximum Digging Depth of Blade	200
I	Boom swing angle (Left/Right)	50°/50°



# KING 1.7

# MINI EXCAVATORS



**12/36**  
\*SUPER WARRANTY\*

12 MONTHS  
PARTS AND LABOUR  
36 MONTHS PARTS  
EXCLUSIVE TO DIGGER KING

ENGINE POWERED BY  
**Kubota**

BASE PACKAGE INCLUDING IMPLEMENTS

**\$23,990** +GST

FINANCE

**\$119** PER WEEK

**1130MM WIDE**

STARTING AT \$23,990 + GST; FINANCE AROUND \$119 PER WEEK. INCLUDES: KUBOTA ENGINE, QUICK RELEASE ATTACHMENT, 200MM NARROW BUCKET WITH TEETH, 400MM STANDARD BUCKET WITH TEETH, 600MM BATTER BUCKET, RIPPER, GRAB, CLAW.

11

Take The Next Step Today, Call Us On 1300 676 996  
Or Email Us At [office@diggerking.com.au](mailto:office@diggerking.com.au)



## PHOTOS

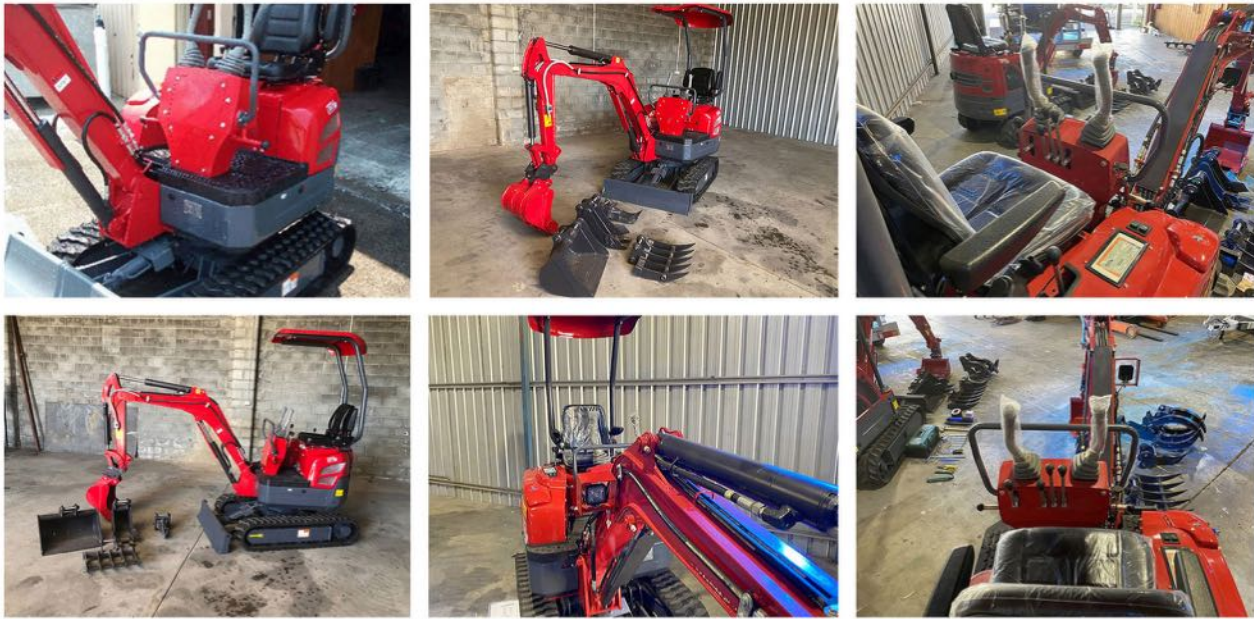

## TESTIMONIALS

**Joseph Monks** recommends The Digger King.

Bought the 1.7 digger package with the super 'WORK' as all I can say I have a acreage property and this has made a huge difference. I have used it with all applications from clearing land to moving logs around. It has a great experience from start to where I am now. The team were super helpful and done everything they could to make me a very happy customer. The package was 100% the right way to go as the trailer is quality and can be used to transport my ride anywhere around plus its a great place to store all the bits a pieces. The after sale service has been great to all I have received a couple of calls just checking up on how things are going and if I need any help. My wife is also super happy as it has helped out with the Generators makes painting very easy. It is big enough for my property but small enough to go nearly anywhere I need. Very easy to operate and maintain is super easy and explained in the manuals plus it is very quiet. I would recommend to anyone from a trades person to property manager.

The Digger King 1 Comment

**Mark Gray** recommends The Digger King.

I bought the 1.7tonne package. Great and Easy to use machine.

The Digger King 1 Comment

**Kateyln Pash** recommends The Digger King.

My father bought an excavator 3 months ago to use for various small jobs on his farm. He currently has approx 80 hours on it and is extremely happy with the machine, as well as the sales service.

The Digger King 1 Comment

**Patricia Dorante** recommends The Digger King.

I have purchased and highly recommend the 1.7 tonne excavator from diggerking as they are really convenient for households and small acreages. The attachments are very quick to change when required on different tasks.

SCAN THIS QR CODE TO WATCH THE FULL VIDEO TOUR



[www.diggerking.com.au/customer-photo-gallery/](http://www.diggerking.com.au/customer-photo-gallery/)

## MACHINE SPECIFICATIONS

OPERATING WEIGHT	1650	SWING SPEED RPM	11	PUMP TYPE	GEAR PUMP	MAX. DIGGING HEIGHT	3275	WEIGHT	1650 KG
BUCKET CAPACITY	0.045	MAX. GRADE ABILITY	30°	PRESSURE	16MPA	MAX. DUMPING HEIGHT	2310	WIDTH	1130 MM
BUCKET TYPE	BACKHOE	MAX. DIGGING FORCE KN	10.5	DISPLACEMENT	23.3 L/MIN	MIN. VERTICAL		DIMENSIONS	2770 MM (L) X 1130 MM
KUBOTA	1400	BUCKET DIGGING FORCE KN	6.5	HYD TANK CAP	15.3 L	DIGGING DEPTH	1740		(W) X 1330 MM (H)
DISPLACEMENT	0.854	MAX. TRACTIVE FORCE KN	13.5	ENGINE OIL CAP	2.8L (1.3)L	MIN. TURNING RADIUS	1440	WARRANTY	12 MONTHS PARTS AND
ENGINE POWER / RPM	18HP / 2200	GROUND PRESSURE KPA	35	FUEL TANK CAP	19 L	MAX. LIFT OF DOZER	262		LABOUR, 36 MONTH
MAX. TORQUE	51.9 / 1600	TRACK MATERIAL	RUBBER	MAX. DIGGING RADIUS	3470	MAX. DEPTH OF BLADE	192		PARTS WARRANTY
KM / H	1.5	CRAWLER TENSION DEVICE	BUTTER OIL CYLINDER	MAX. DIGGING DEPTH	2150	LOAD CAPACITY	250KG		



WHOLE SIZE	mm	OPERATING RANGE	mm	
A	Wheel base	A	Max Digging radius at ground	3470
B	Length of caterpillar track	B	Max Digging radius	3560
C	Platform ground clearance	C	Max Digging depth	2150
D	Rear-end swing radius	D	Max Digging height	3275
E	Width of chassis	E	Max Dumping height	2310
F	Width of track	F	Max Vertical digging depth	1740
G	Height of track	G	Min gyration radius	1440
H	Overall length for transportation	H	Max lifting height of dozer blade	262
I	Height of cabinet to floor	I	Max lifting depth of dozer blade	192
J	Whole height			



# KING 1.7S

# MINI EXCAVATORS



ENGINE POWERED BY

# Kubota

**12/36**  
\*SUPER WARRANTY\*

12 MONTHS PARTS AND LABOUR  
36 MONTHS PARTS

EXCLUSIVE TO DIGGER KING

BASE PACKAGE INCLUDING IMPLEMENTS

# \$24,990 +GST

FINANCE

# \$129 PER WEEK

## 1130MM WIDE

1.7 TON MACHINE \$24,990 + GST; FINANCE AROUND \$129 PER WEEK. INCLUDES: QUICK RELEASE ATTACHMENT, 200MM NARROW BUCKET WITH TEETH, 400MM STANDARD BUCKET WITH TEETH, 600MM BATTER BUCKET, RIPPER, GRAB, CLAW.

13

Take The Next Step Today, Call Us On 1300 676 996  
Or Email Us At [office@diggerking.com.au](mailto:office@diggerking.com.au)



**PHOTOS**



**TESTIMONIALS**

Scott McDougall recommends The Digger King.

Purchased two of the 2.3t Excavators June 2021. I am quite happy with the performance of the machines when digging and back fills. the machines are a great little digger. The only thing that disappoints is the track gears. They are way too slow and strain at the most in soft dirt and over rock. The track Rubber is of a good grade and will last. Will be keeping my two but thinking of upgrading the pump to fix the tracking situation.



Clint Wilson recommends The Digger King.

I recently bought the T23 Excavator Package & the 2.3T Track Loader. I am very happy with the machines. Thanks Digger King!



**SCAN THIS QR CODE TO WATCH THE FULL VIDEO TOUR**



[www.diggerking.com.au/customer-photo-gallery/](http://www.diggerking.com.au/customer-photo-gallery/)

**MACHINE SPECIFICATIONS**

ENGINE		HYDRAULIC SYSTEM		OPERATING RANGE		SPECIFICATIONS	
ENGINE MAKE	KUBOTA	PUMP TYPE	GEAR PUMP	MAX. DIGGING RADIUS ON GROUND	3470	LOAD CAPACITY	250 KG
FUEL TYPE	DIESEL	PRESSURE	16MPA	MAX. DIGGING RADIUS	3560	WEIGHT	1650 KG
RATED POWER	18HP / 2200	DISPLACEMENT	23.3 L/MIN	MAX. DIGGING DEPTH	2150	WIDTH	1130 MM
MAX TORQUE	51.9 / 1600	TANK CAPACITY	15.3L	MAX. DIGGING HEIGHT	3275	BOOM	SWING
DISPLACEMENT	0.854	OIL CAPACITY	2.8L ( 1.3 )L	MAX. DUMPING HEIGHT	2310	DIMENSIONS	
SPEED	1.5KM/H	FUELTANK CAPACITY	19L	MIN. VERTICAL DIGGING DEPTH	1740	2770 MM (L) X 1130 MM (W) X 1330 MM (H)	
OPERATING WEIGHT	1650			MIN. TURNING RADIUS	1440		



WHOLE SIZE		
		mm
A	Wheel base	1130
B	Length of caterpillar track	1450
C	Platform ground clearance	437
D	Rear-end swing radius	740
E	Width of chassis	1040
F	Width of track	180
G	Height of track	320
H	Overall length for transportation	3160
I	Height of cabinet to floor	1637
J	Whole height	2377

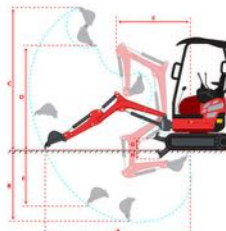

OPERATING RANGE		
		mm
A	Max Digging radius at ground	3470
B	Max Digging radius	3560
C	Max Digging depth	2150
D	Max Digging height	3275
E	Max Dumping height	2310
F	Max Vertical digging depth	1740
G	Min gyration radius	1440
H	Max lifting height of dozer blade	262
I	Max lifting depth of dozer blade	192



# KING 2.3

# MINI EXCAVATORS



**12/36**  
\*SUPER WARRANTY\*

12 MONTHS PARTS AND LABOUR  
36 MONTHS PARTS  
EXCLUSIVE TO DIGGER KING

ENGINE POWERED BY  
**Kubota**

BASE PACKAGE INCLUDING IMPLEMENTS

**\$32,990<sup>+GST</sup>**

FINANCE

**\$169<sup>PER WEEK</sup>**

**990MM WIDE - SWING BOOM**

2.3 TON MACHINE \$32,990 + GST; FINANCE AROUND \$169 PER WEEK. INCLUDES: QUICK RELEASE ATTACHMENT, 200MM NARROW BUCKET WITH TEETH, 400MM STANDARD BUCKET WITH TEETH, 600MM BATTER BUCKET, RIPPER, GRAB, CLAW.

15

Take The Next Step Today, Call Us On 1300 676 996  
Or Email Us At [office@diggerking.com.au](mailto:office@diggerking.com.au)



## PHOTOS

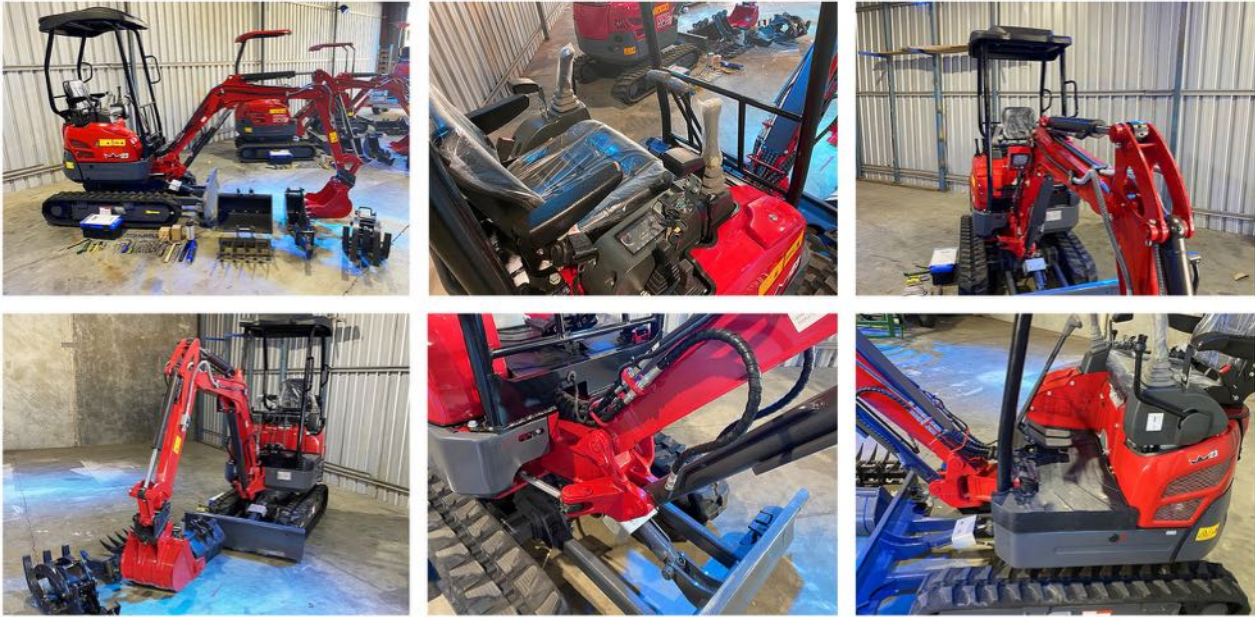

## TESTIMONIALS

**Christopher Bamister** recommends The Digger King. 100%  
 Got my king 2.3 package. It's a great little digger. From first enquiry till delivery it was a breeze. Matt contacted me directly and kept in contact through the whole process. Shipped all the way to tasaki. It's a great little machine very well counter balanced and plenty of digging power compared to some big name brands. Have been operating machines for around 15 years and it stacks up to the big brand names well and truly. Definitely recommend.



Start a private conversation with Christopher Bamister in Messenger. [Message](#)

**Scott McDougall** recommends The Digger King. 100%  
 Purchased two of the 2.3t Excavators June 2021. I am quite happy with the performance of the machines when digging and back fills. The machines are a great little diggers. The only thing that disappoints is the track gears. They are way too slow and strain at the most in soft dirt and over rock. The track Rubber is of a good grade and will last. Will be keeping my two but thinking of upgrading the pump to fix the tracking situation.



[The Digger King](#)  
 Like Comment Share

**Mark Stephen Patterson** recommends The Digger King. 100%  
 Bought a 2.3t digger and trailer package a few weeks ago. Couldn't be happier with the product and professional service by Matt and the team. Strong, versatile machine which I can still pull with my Amtrak. Very happy and will be back for a mini loader to compliment and work along side the digger.



Start a private conversation with Mark Stephen Patterson in Messenger. [Message](#)

**SCAN THIS QR CODE TO WATCH THE FULL VIDEO TOUR**



[www.diggerking.com.au/customer-photo-gallery/](http://www.diggerking.com.au/customer-photo-gallery/)

## MACHINE SPECIFICATIONS

ENGINE		HYDRAULIC SYSTEM		DRIVING SYSTEM		FLUID CAPACITIES		SPECIFICATIONS	
ENGINE MAKE	KUBOTA	PUMP BRAND	JINXING (USA DESIGN)	MOTOR BRAND	EATON (USA)	FUEL	20L DIESEL	LOAD CAPACITY	300 KG
FUEL TYPE	DIESEL	VALVE BRAND	BEIFANG (USA DESIGN)	PRESSURE	3190 PSI	HYDRAULIC OIL	18L	WEIGHT	2150 KG
RATED POWER	18 HP (12.5 KW)	PRESSURE	3190 PSI (220 BAR)		(220 BAR)	ENGINE OIL	2.8L	WIDTH	990 MM
ELECTRICAL	12 VOLT	FLOW	39.6 L/MIN	FLOW	32L/MIN			BOOM	SWING
BREAKOUT FORCE	14.04 KN	COOLER	AIR	SPEED	3KM/H			DIMENSIONS	
								3400 MM (L) X 990 MM (W) X 2380 MM (H)	



WHOLE SIZE		mm	OPERATING RANGE		mm
A	Wheel base	1130	A	Max Digging radius at ground	3470
B	Length of track	1450	B	Max Digging radius	3560
C	Platform ground clearance	437	C	Max Digging depth	2150
D	Rear-end swing radius	740	D	Max Lifting height	3275
E	Width of chassis	1040	E	Max Dumping height	2310
F	Width of track	180	F	Max Vertical digging depth	1740
G	Height of track	320	G	Min gyration radius	1440
H	Overall length for transportation	3160	H	Max lifting height of dozer blade	262
I	Ground Clearance of seat	1660	I	Max lifting depth of dozer blade	192
J	Whole height	2377			



# KING 2.6

# MINI EXCAVATORS



**12/36**  
\*SUPER WARRANTY\*

12 MONTHS PARTS AND LABOUR  
36 MONTHS PARTS  
EXCLUSIVE TO DIGGER KING

ENGINE POWERED BY

# Kubota

BASE PACKAGE INCLUDING IMPLEMENTS

# \$44,990 +GST

FINANCE

# \$219 PER WEEK

## 1300MM WIDE - SWING BOOM

2.6 TON MACHINE \$44,990 + GST; FINANCE AROUND \$219 PER WEEK. INCLUDES: QUICK RELEASE ATTACHMENT, 200MM NARROW BUCKET WITH TEETH, 400MM STANDARD BUCKET WITH TEETH, 600MM BATTER BUCKET, 1000MM BUCKET, RIPPER, GRAB, CLAW.

17

Take The Next Step Today, Call Us On 1300 676 996  
Or Email Us At [office@diggerking.com.au](mailto:office@diggerking.com.au)



## PHOTOS

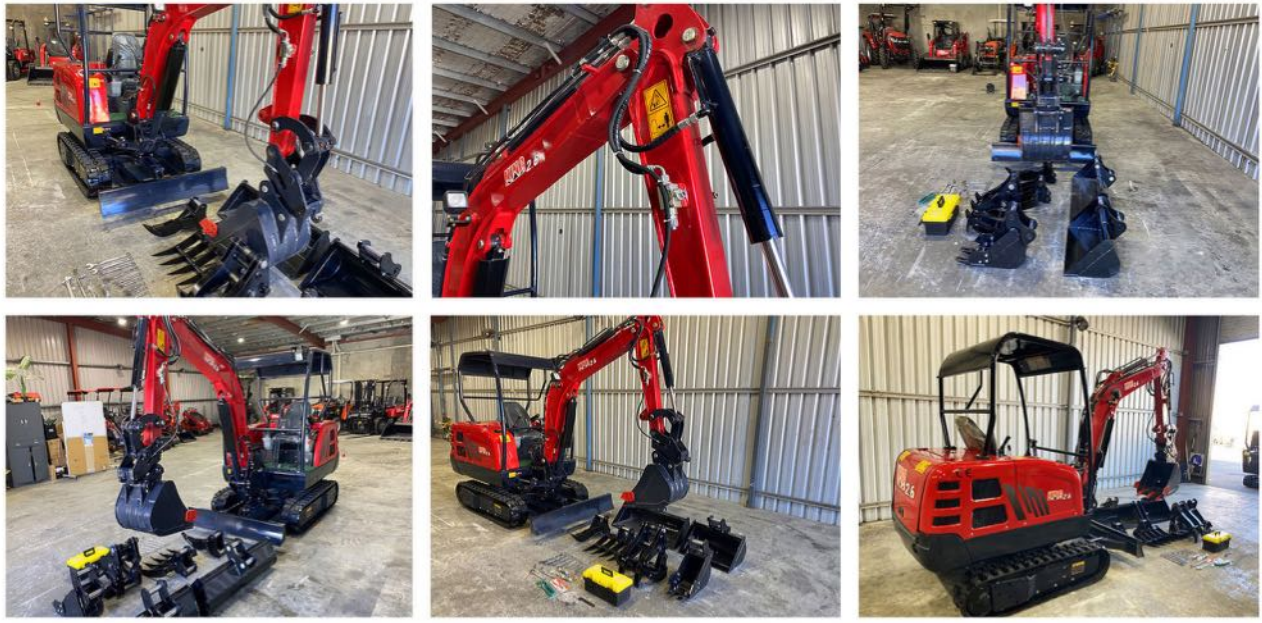

## TESTIMONIALS

**Christopher Bamister** recommends The Digger King  
 Got my King 2.3 package. It's a great little digger. From first enquiry till delivery it was a breeze. Matt contacted me directly and kept in contact through the whole process. Shipped all the way to task. It's a great little machine very well counter balanced and plenty of digging power compared to some big name brands. Have been operating machines for around 15 years and it stacks up to the big brand names well and truly. Definitely recommend.



Start a private conversation with Christopher Bamister via Message

**Patricia Dorante** recommends The Digger King  
 I have purchased and highly recommend the 1.7 tonne excavator from diggerking as they are really convenient for houseblocks and small scragges. The attachments are very quick to change when required on different tasks.



**Mark Stephen Patterson** recommends The Digger King  
 Bought a 2.3l digger and trailer package a few weeks ago. Couldn't be happier with the product and professional service by Matt and the team. Strong, versatile machine which I can still pull with my Amaron. Very happy and will be back for a mini loader to complement and work along side the digger.



Start a private conversation with Mark Stephen Patterson via Message

**SCAN THIS QR CODE TO WATCH THE FULL VIDEO TOUR**



[www.diggerking.com.au/customer-photo-gallery/](http://www.diggerking.com.au/customer-photo-gallery/)

## MACHINE SPECIFICATIONS

ENGINE		HYDRAULIC SYSTEM		DRIVING SYSTEM		FLUID CAPACITIES		SPECIFICATIONS	
ENGINE MAKE	KUBOTA	PUMP BRAND	HIGH-TECH USA DESIGN	MOTOR BRAND	EATON (USA)	FUEL	23L DIESEL	LOAD CAPACITY	300 KG
FUEL TYPE	DIESEL	VALVE BRAND	BEIFANG (USA DESIGN)	PRESSURE	14 MPA	HYDRAULIC OIL	24L	WEIGHT	2550 KG
RATED POWER	22 HP ( 16.4 KW)	PRESSURE	23.5 MPA PSI ( 235BAR)		(140 BAR)	ENGINE OIL	5.1L	WIDTH	1300MM
ELECTRICAL	12 VOLT	FLOW	48.4 L/MIN	FLOW	15L/MIN			BOOM	SWING
		COOLER	AIR	SPEED	3.5KM/H			DIMENSIONS	
								4170 MM (L) X 1300 MM (W) X 2280 MM (H)	



WHOLE SIZE		mm
A	Length of track	1230
B	Swing radius at tail	1180
C	Track gauge	1070
D	Rear-end swing radius	740
E	Width of chassis	1300
F	Width of track	230
G	Height of track	230
H	Overall length for transportation	4170
I	Ground Clearance of seat	1660
J	Whole height	2280

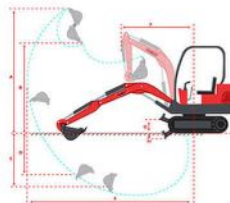

OPERATING RANGE		mm
A	Max Digging Height	3700
B	Max Dumping Height	2290
C	Max Digging depth	2450
D	Max Vertical Digging Depth	2180
E	Maximum Digging Radius	4370
F	Minimum Swing Radius	2020
G	Maximum Lifting height of Blade	240
H	Maximum Cutting Depth of Blade	310
I	Boom swing angle (Left/Right)	70°/50°



# KING 2.7C

## MINI EXCAVATORS



**12/36**  
\*SUPER WARRANTY\*

12 MONTHS  
PARTS AND LABOUR  
36 MONTHS PARTS  
EXCLUSIVE TO DIGGER KING

ENGINE POWERED BY  
**Kubota**

BASE PACKAGE INCLUDING IMPLEMENTS

**\$49,990<sup>+GST</sup>**

FINANCE

**\$249<sup>PER WEEK</sup>**

### 1300MM WIDE - SWING BOOM

STARTING AT \$49,990 + GST OR AROUND \$249 PER WEEK ON FINANCE. INCLUDES: QUICK RELEASE ATTACHMENT, 200MM NARROW BUCKET WITH TEETH, 400MM STANDARD BUCKET WITH TEETH, 600MM BATTER BUCKET, 1000MM BUCKET, RIPPER, GRAB, CLAW, 3490KG TRAILER WITH ELECTRIC BRAKES, IMPLEMENT RACK AND CHAIN DOWN KIT.

79

Take The Next Step Today, Call Us On 1300 676 996  
Or Email Us At [office@diggerking.com.au](mailto:office@diggerking.com.au)



## PHOTOS



## TESTIMONIALS



**Scott Middlebrook** recommends **The Digger King**. 17h

I bought the 1 tonne version and had it delivered. Very easy to deal with great follow up service as well. Had no issue with the machine at all. used most of the buckets that came with it so far and they are great quality. Im an electrician doing underground power on properties so this machine is perfect.

The Digger King 1 Comment

Like Comment Share

The Digger King Thanks so much Scott!

Like Reply Commented on by Amanda Turner-Morris 1m

Comment as The Digger King

Peter Griffin & The Digger King

I have had my T35 Loader and trailer package for 3 months now and couldn't be happier with the loader and sales support. Having upgraded from a toro petrol loader to the 35hp diesel is no competition... so much more power highly recommend. Regards Peter



SCAN THIS QR CODE TO WATCH THE FULL VIDEO TOUR



[www.diggerking.com.au/customer-photo-gallery/](http://www.diggerking.com.au/customer-photo-gallery/)

## MACHINE SPECIFICATIONS

ENGINE		HYDRAULIC SYSTEM		DRIVING SYSTEM		FLUID CAPACITIES		SPECIFICATIONS	
ENGINE MAKE	KUBOTA	PUMP BRAND	HIGH-TECH USA DESIGN	MOTOR BRAND	EATON (USA)	FUEL	23L DIESEL	LOAD CAPACITY	330 KG
FUEL TYPE	DIESEL	VALVE BRAND	BEIFANG (USA DESIGN)	PRESSURE	14 MPA	HYDRAULIC OIL	24L	WEIGHT	2700 KG
RATED POWER	22 HP ( 16.4 KW)	PRESSURE	23.5 MPA PSI ( 235BAR)		(140 BAR)	ENGINE OIL	5.1L	WIDTH	1300MM
ELECTRICAL	12 VOLT	FLOW	48.4 L/MIN	FLOW	15L/MIN			BOOM	SWING
		COOLER	AIR	SPEED	3.5KM/H			DIMENSIONS	
								4170 MM (L) X 1300 MM (W) X 2280 MM (H)	

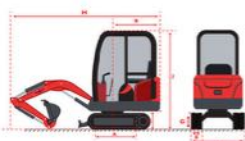

WHOLE SIZE		mm
A	Length of track	1230
B	Swing radius at tail	1180
C	Track gauge	1070
D	Rear-end swing radius	740
E	Width of chassis	1300
F	Width of track	230
G	Height of track	230
H	Overall length for transportation	4170
I	Ground Clearance of seat	1660
J	Whole height	2280



OPERATING RANGE		mm
A	Max Digging Height	3700
B	Max Dumping Height	2290
C	Max Digging depth	2450
D	Max Vertical Digging Depth	2160
E	Maximum Digging Radius	4370
F	Minimum Swing Radius	2020
G	Maximum Lifting height of Blade	240
H	Maximum Cutting Depth of Blade	310
I	Boom swing angle (Left/Right)	70°/50°



# KING 3.5

# MINI EXCAVATORS



ENGINE POWERED BY

# Kubota

**12/36**  
\*SUPER WARRANTY\*

12 MONTHS PARTS AND LABOUR  
36 MONTHS PARTS  
EXCLUSIVE TO DIGGER KING

BASE PACKAGE INCLUDING IMPLEMENTS

# \$46,990 <sup>+GST</sup>

FINANCE

# \$239 <sup>PER WEEK</sup>

## 1300MM WIDE - SWING BOOM

STARTING AT JUST \$56,990 + GST OR AROUND \$289 PER WEEK. INCLUDES: ENCLOSED CAB WITH REVERSE CYCLE AIR CON, 3 CYLINDER YANMAR ENGINE, SWING BOOM, 200MM NARROW BUCKET, 800MM BUCKET, 1000MM MUD BUCKET, HYDRAULIC GRAPPLE, HYDRAULIC QUICK HITCH, RAKE, RIPPER.

27

Take The Next Step Today, Call Us On 1300 676 996  
Or Email Us At [office@diggerking.com.au](mailto:office@diggerking.com.au)



## PHOTOS



## TESTIMONIALS

**Janet Greening** recommends The Digger King. 21h

We had to replace our septic transpiration pit, our Digger King excavator handled the job with ease. It has almost paid for itself by not having to pay tradesmen. It never misses a beat. Would highly recommend. Colin Greening

The Digger King 1 Comment

Love Comment Share Message

The Digger King Thank you!

Like Reply Commented on by Amanda Turner-Morris (?) · 20h

Comment as The Digger King

**Michael Ashbury** recommends The Digger King. 2h · 18

Great machine and awesome service by these guys. Love my one tonne machine.

You and 3 others Like Comment Share

3 Comments

Stuart Downes Help it certainly made our job easier. Got the holes in and posts set and I reckon saved a full day's labour. I've never had digging holes. Recommended by a friend.

SCAN THIS QR CODE TO WATCH THE FULL VIDEO TOUR



[www.diggerking.com.au/customer-photo-gallery/](http://www.diggerking.com.au/customer-photo-gallery/)

## MACHINE SPECIFICATIONS

ENGINE		HYDRAULIC SYSTEM		DRIVING SYSTEM		FLUID CAPACITIES		SPECIFICATIONS	
ENGINE MAKE	KUBOTA	PUMP BRAND	PARKER	MOTOR BRAND	ZHENJIANG DALI	FUEL	22L DIESEL	LOAD CAPACITY	400 KG
FUEL TYPE	DIESEL	VALVE BRAND	TENGFEI	PRESSURE	18 MPA	HYDRAULIC OIL	30L	WEIGHT	3500 KG
RATED POWER	28 HP	PRESSURE	18 MPA PSI (180BAR)		(180 BAR)	ENGINE OIL	2L	WIDTH	1300MM
ELECTRICAL	12 VOLT	FLOW	36.8 L/MIN	FLOW	15L/MIN			BOOM	SWING
		COOLER	AIR	SPEED	2KM/H			DIMENSIONS	
								4050 MM (L) X 1300 MM (W) X 2450 MM (H)	



WHOLE SIZE		mm
A	Length of track	5805
B	Total weight	3500kg
C	Track gauge	1350
D	Rear-end swing radius	740
E	Total Width	1300
F	Width of track shoe	150
G	Height of track	230
H	Overall length for transportation	4050
I	Minimum Ground Clearance	560
J	Whole height	2450

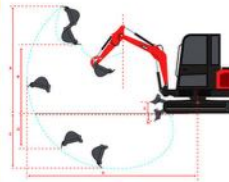

OPERATING RANGE		mm
A	Max Digging Height	3500
B	Max Dumping Height	2500
C	Max Digging depth	2500
D	Max Vertical Digging Depth	3190
E	Maximum Digging Radius	3500
F	Minimum Swing Radius	2180
G	Maximum Lifting height of Blade	240
H	Maximum Cutting Depth of Blade	310
I	Climbing Angle	30%



# KING 4.5

# MINI EXCAVATORS



**12/36**  
\*SUPER WARRANTY\*

12 MONTHS PARTS AND LABOUR  
36 MONTHS PARTS  
EXCLUSIVE TO DIGGER KING

ENGINE POWERED BY



BASE PACKAGE INCLUDING IMPLEMENTS

**\$54,990** +GST

FINANCE

**\$279** PER WEEK

**1600MM WIDE - SWING BOOM**

STARTING AT JUST \$54,990 + GST OR AROUND \$279 PER WEEK. INCLUDES: ENCLOSED CAB WITH REVERSE CYCLE, AIR CON, 3 CYLINDER YANMAR ENGINE, SWING BOOM, 200MM NARROW BUCKET, 800MM BUCKET, 1200MM MUD BUCKET, HYDRAULIC GRAPPLE, HYDRAULIC QUICK HITCH, RAKE, RIPPER.

23

Take The Next Step Today, Call Us On 1300 676 996  
Or Email Us At [office@diggerking.com.au](mailto:office@diggerking.com.au)



## PHOTOS



## TESTIMONIALS

**Peter Griffin** ▶ The Digger King  
 I have had my T35 Loader and trailer package for 3 months now and couldn't be happier with the loader and sales support. Having upgraded from a toro petrol loader to the 35hp diesel is no comparison... so much more power! Highly recommend. Regards Peter



**Robbie Rodwell** ▶ The Digger King  
 23h · 🌐  
 Purchase a Digger King 2.3 excavator a few months ago. Great machine and great to rip up the yard. I can see a new fish pond (lake) coming on. No more hand digging for me. Very surprising how well it works. Has done everything I have wanted. Made light work off digging out the retaining wall.



SCAN THIS QR CODE TO WATCH THE FULL VIDEO TOUR



[www.diggerking.com.au/customer-photo-gallery/](http://www.diggerking.com.au/customer-photo-gallery/)

## MACHINE SPECIFICATIONS

ENGINE		HYDRAULIC SYSTEM		DRIVING SYSTEM		FLUID CAPACITIES		SPECIFICATIONS	
ENGINE MAKE	YANMAR	PUMP BRAND	HF (KOREA)	MOTOR BRAND	YISHI	FUEL	28L DIESEL	LOAD CAPACITY	600 KG
FUEL TYPE	DIESEL	VALVE BRAND	HF (KOREA)	PRESSURE	21 MPA	HYDRAULIC OIL	35L	WEIGHT	4500 KG
RATED POWER	32 HP	PRESSURE	22 MPA PSI ( 220BAR)		(210 BAR)	ENGINE OIL	6L	WIDTH	1700MM
ELECTRICAL	12 VOLT	FLOW	99 L/MIN	FLOW	40L/MIN			BOOM	SWING
		COOLER	AIR	SPEED	4.5KM/H			DIMENSIONS	
								4400 MM (L) X 1700 MM (W) X 2200 MM (H)	



WHOLE SIZE		mm
A	Total weight	4500kg
B	Length of track	5805
C	Track gauge	1350
D	Rear-end swing radius	740
E	Total Width	1700
F	Width of track shoe	150
G	Height of track	230
H	Overall length for transportation	4400
I	Minimum Ground Clearance	600
J	Whole height	2200

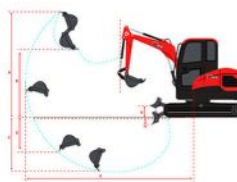

OPERATING RANGE		mm
A	Max Digging Height	4450
B	Max Dumping Height	3050
C	Max Digging depth	2545
D	Max Vertical Digging Depth	3190
E	Maximum Digging Radius	4300
F	Minimum Swing Radius	2180
G	Maximum Lifting height of Blade	240
H	Maximum Cutting Depth of Blade	310
I	Climbing Angle	30%



# KING 6.0

# MINI EXCAVATORS



**12/36**  
\*SUPER WARRANTY\*

12 MONTHS  
PARTS AND LABOUR  
36 MONTHS PARTS  
EXCLUSIVE TO DIGGER KING

ENGINE POWERED BY



# YANMAR

BASE PACKAGE INCLUDING IMPLEMENTS

# \$59,990 <sup>+GST</sup>

FINANCE

# \$299 <sup>PER WEEK</sup>

## 1900MM WIDE

STARTING AT JUST \$59,990 + GST OR AROUND \$299 PER WEEK. INCLUDES: ENCLOSED CAB WITH REVERSE CYCLE AIR CON, 4 CYLINDER YANMAR ENGINE, 400MM TRENCHING BUCKET WITH TEETH, 650MM TRENCHING BUCKET WITH TEETH, 800MM TRENCHING BUCKET, 1200MM BATTER BUCKET, RIPPER, RAKE, 360 DEGREE ROTATING HYDRAULIC GRAB, HYDRAULIC QUICK HITCH

25

Take The Next Step Today, Call Us On 1300 676 996  
Or Email Us At [office@diggerking.com.au](mailto:office@diggerking.com.au)



## PHOTOS



## TESTIMONIALS

**Peter Humphreys** recommends The Digger King.

I bought the 1 tonne digger and it is fantastic. It's the sort of thing that you don't realise you need until you have one! If anyone is on small acreage and into self-sufficiency, then it's likely you need one. Service was excellent too which is very important. I like that this company is Australian.

**The Digger King** 2 Comments

---

**Peter Humphreys**

One of the things I can now do is get a bit semi commercial on sweet potato production, the steel rake attachment is perfect for digging up the soil in preparation and also for harvesting.

Like Reply Send Message 3h

**The Digger King**  
Thank you so much, truly appreciate it!

**Michael Abery** recommends The Digger King.

Great machine and awesome service by these guys. Love my one tonne machine.

You and 3 others 3 Comments

SCAN THIS QR CODE TO WATCH THE FULL VIDEO TOUR



[www.diggerking.com.au/customer-photo-gallery/](http://www.diggerking.com.au/customer-photo-gallery/)

## MACHINE SPECIFICATIONS

ENGINE		HYDRAULIC SYSTEM		DRIVING SYSTEM		FLUID CAPACITIES		SPECIFICATIONS	
ENGINE MAKE	YANMAR	PUMP BRAND	DOOSAN	MOTOR BRAND	YANTAI EDDIE	FUEL	78L DIESEL	LOAD CAPACITY	1000 KG
FUEL TYPE	DIESEL	VALVE BRAND	HF (KOREA)	PRESSURE	27.5 MPA	HYDRAULIC OIL	65L	WEIGHT	6025 KG
RATED POWER	51 HP	PRESSURE	21.5 MPA PSI ( 215BAR)		(275 BAR)	ENGINE OIL	11.6L	WIDTH	1900 MM
ELECTRICAL	12 VOLT	FLOW	123 L/MIN	FLOW	44L/MIN			DIMENSIONS	
		COOLER	AIR	SPEED	3.9KM/H			5850 MM (L) X 1900 MM (W) X 2580 MM (H)	



WHOLE SIZE		mm
A	Length of track	5805
B	Total weight	6000kg
C	Track gauge	1350
D	Rear-end swing radius	740
E	Total Width	1880
F	Width of track shoe	150
G	Height of track	230
H	Overall length for transportation	5850
I	Minimum Ground Clearance	720
J	Whole height	3250

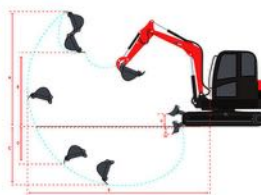

OPERATING RANGE		mm
A	Max Digging Height	5800
B	Max Dumping Height	4030
C	Max Digging depth	3900
D	Max Vertical Digging Depth	3190
E	Maximum Digging Radius	6200
F	Minimum Swing Radius	2180
G	Maximum Lifting height of Blade	240
H	Maximum Cutting Depth of Blade	310
I	Climbing Angle	30%



# KING 9.0

# MINI EXCAVATORS



**12/36**  
\*SUPER WARRANTY\*

12 MONTHS PARTS AND LABOUR  
36 MONTHS PARTS

EXCLUSIVE TO DIGGER KING

ENGINE POWERED BY



BASE PACKAGE INCLUDING IMPLEMENTS

**\$79,990** +GST

FINANCE

**\$399** PER WEEK

**2150MM WIDE**

STARTING AT JUST \$79,990 + GST OR AROUND \$399 PER WEEK. INCLUDES: ENCLOSED CAB WITH REVERSE CYCLE AIR CON, 4 CYLINDER YANMAR ENGINE, 400MM TRENCHING BUCKET, 800MM TRENCHING BUCKET WITH TEETH, 1500MM MUD BUCKET, RIPPER, 360 DEGREE ROTATING HYDRAULIC GRAB, HYDRAULIC QUICK HITCH.

**27** Take The Next Step Today, Call Us On 1300 676 996  
Or Email Us At [office@diggerking.com.au](mailto:office@diggerking.com.au)



## PHOTOS



## TESTIMONIALS

 **Jeremy Wise** recommends **The Digger King**.  
1m · 

Purchased our 1.1 tonne super mini from digger king recently for our small landscape construction business, and im so impressed with its output, has been super efficient and done everything i have asked for it to do. 10/10!



**SCAN THIS QR CODE TO WATCH THE FULL VIDEO TOUR**



[www.diggerking.com.au/customer-photo-gallery/](http://www.diggerking.com.au/customer-photo-gallery/)

## MACHINE SPECIFICATIONS

ENGINE		HYDRAULIC SYSTEM		DRIVING SYSTEM		FLUID CAPACITIES		SPECIFICATIONS	
ENGINE MAKE	YANMAR	PUMP BRAND	REXROTH (GERMAN DESIGN)	MOTOR BRAND	JINGKEN	FUEL	167L DIESEL	LOAD CAPACITY	1500 KG
FUEL TYPE	DIESEL	VALVE BRAND	BEIFANG (USA DESIGN)		(REXROTH COPY)	HYDRAULIC OIL	125L	WEIGHT	9000 KG
RATED POWER	70 HP	PRESSURE	28 MPA PSI ( 280BAR)	PRESSURE	25 MPA	ENGINE OIL	12L	WIDTH	2150MM
ELECTRICAL	12 VOLT	FLOW	158 L/MIN	FLOW	15L/MIN			DIMENSIONS	
		COOLER	COOLANT RADIATOR	SPEED	4KM/H			5830 MM (L) X 2150 MM (W) X 2640 MM (H)	



WHOLE SIZE		mm
A	Length of track	5805
B	Swing radius at tail	1570
C	Track gauge	1350
D	Rear-end swing radius	740
E	Width of chassis	1300
F	Width of track	400
G	Height of track	230
H	Overall length for transportation	5830
I	Ground Clearance of seat	1660
J	Whole height	2600

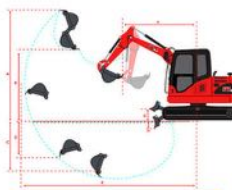

OPERATING RANGE		mm
A	Max Digging Height	6320
B	Max Dumping Height	4440
C	Max Digging depth	3540
D	Max Vertical Digging Depth	3190
E	Maximum Digging Radius	4370
F	Minimum Swing Radius	2180
G	Maximum Lifting height of Blade	240
H	Maximum Cutting Depth of Blade	310
I	Boom swing angle (Left/Right)	70°/50°



# KING 14.0

# MINI EXCAVATORS



**12/36**  
\*SUPER WARRANTY\*  
12 MONTHS PARTS AND LABOUR  
36 MONTHS PARTS  
EXCLUSIVE TO DIGGER KING

ENGINE POWERED BY



BASE PACKAGE INCLUDING IMPLEMENTS  
**\$139,990<sup>+GST</sup>**

FINANCE  
**\$699<sup>PER WEEK</sup>**

## 2600MM WIDE - SWING BOOM

STARTING AT JUST \$139,990 + GST OR AROUND \$699 PER WEEK. INCLUDES: ENCLOSED CAB WITH REVERSE CYCLE AIR CON, 102 HP CUMMINS ENGINE, SWING BOOM, 400MM BUCKET WITH TEETH, 600MM BUCKET WITH TEETH, 1000MM MUD BUCKET, 1500MM MUD BUCKET, 360 DEGREE HYDRAULIC GRAB, HYDRAULIC QUICK HITCH, 12 MONTH PARTS AND LABOUR, 36 MONTH PARTS WARRANTY

**29** Take The Next Step Today, Call Us On 1300 676 996  
Or Email Us At [office@diggerking.com.au](mailto:office@diggerking.com.au)



**PHOTOS**



**TESTIMONIALS**

**Sim Simm Simmeh** recommends The Digger King  
April 25 · 🌐

very happy with our recent purchase from digger king! we've had the t35 for 5 months now and hasn't let us down! we got the added extra of a trencher and also delivery to Northern Victoria, which made it hassle free delivered to our door! can't fault the machine! has made our life so much easier. we've done trenching, drive ways and shed pads! I've been working along side a plumber & putting in sprinklers.



**Indie Parky** recommends The Digger King  
April 28 · 🌐

Highly recommend The Digger King! My machine is brilliant and hasn't missed a beat since I bought her in November last year. The entire experience with the purchase was great and the team were just so helpful, and they even checked in with me after delivery to see how things were going 🙌 Communication throughout the build process was very good. I absolutely LOVE my machine (Miss Ruby Red) the little 1.7 tonne "S'IT AND 'SHE" has saved me a fortune on my property already, wit... See more



**SCAN THIS QR CODE TO WATCH THE FULL VIDEO TOUR**



[www.diggerking.com.au/customer-photo-gallery/](http://www.diggerking.com.au/customer-photo-gallery/)

**MACHINE SPECIFICATIONS**

ENGINE		HYDRAULIC SYSTEM		DRIVING SYSTEM		FLUID CAPACITIES		SPECIFICATIONS	
ENGINE MAKE	CUMMINS	PUMP BRAND	DOOSAN (KOREA)	MOTOR BRAND	DOOSAN (KOREA)	FUEL	267L DIESEL	LOAD CAPACITY	1500 KG
FUEL TYPE	DIESEL	VALVE BRAND	DOOSAN (KOREA)	PRESSURE	33 MPA	HYDRAULIC OIL	147L	WEIGHT	14 TON
RATED POWER	102 HP	PRESSURE	33MPA PSI	FLOW	15L/MIN	ENGINE OIL	15L	WIDTH	2600MM
ELECTRICAL	24 VOLT	FLOW	2*116 L/MIN	SPEED	4.9KM/H			BOOM	SWING
		COOLER	RADIATOR ASSEMBLY					DIMENSIONS	
								7700 MM (L) X 2600 MM (W) X 2830 MM (H)	



WHOLE SIZE		mm
A	Length of Track	602
B	Swing radius at tail	1570
C	Track gauge	1350
D	Rearward swing radius	740
E	Total Width	2602
F	Width of track	602
G	Height of track	230
H	Overall length for transportation	7702
I	Ground Clearance of seat	1660
J	Machine height	2832

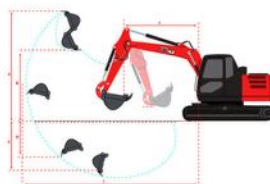

OPERATING RANGE		mm
A	Max Digging Height	6502
B	Max Dumping Height	6532
C	Max Digging Depth	6132
D	Max Vertical Digging Depth	4632
E	Maximum Digging Radius	4370
F	Minimum Swing Radius	2180
G	Maximum Lifting Height of Blade	240
H	Maximum Cutting Depth of Blade	310
I	Boom swing angle (Left/Right)	70/50°



**AT OUR FACTORY**

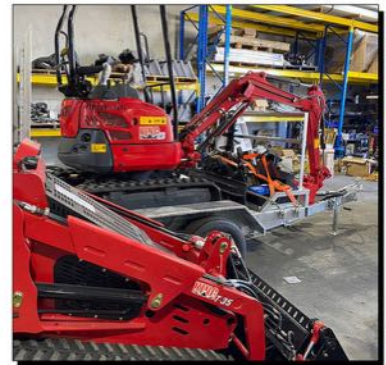
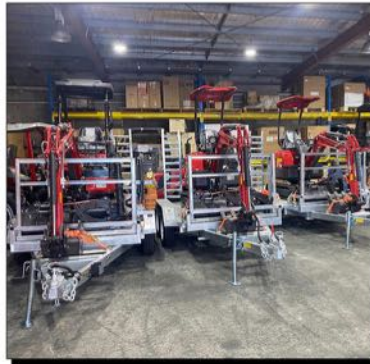
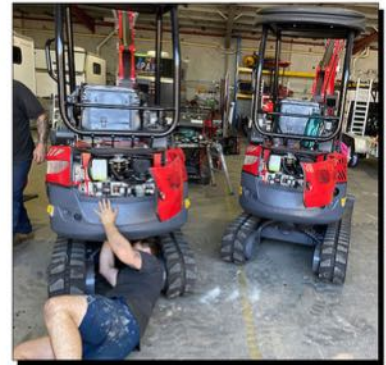



# MINI EXCAVATOR PACKAGES



**KING 1.0 PACKAGE**



**KING 1.1 SM PACKAGE**



**KING 1.3 PACKAGE**



**KING 1.5R PRO PACKAGE**



**KING 1.7 PACKAGE**



**KING 1.7S PACKAGE**



**KING 2.3 PACKAGE**



**KING 2.6 PACKAGE**

Please note prices and specifications subject to change without notice

Take The Next Step Today, Call Us On 1300 676 996  
Or Email Us At [office@diggerking.com.au](mailto:office@diggerking.com.au)



# KING 1.0 PACKAGE

MINI EXCAVATOR PACKAGES



ENGINE POWERED BY

# KOOP®

BASE PACKAGE INCLUDING IMPLEMENTS

# \$21,990 <sup>+GST</sup>

FINANCE

# \$109 <sup>PER WEEK</sup>

## 896MM WIDE - 1330MM HEIGHT

STARTING AT \$21,990 + GST OR AROUND \$109 PER WEEK ON FINANCE.

INCLUDES: QUICK RELEASE ATTACHMENT, 200MM NARROW BUCKET WITH TEETH, 400MM STANDARD BUCKET WITH TEETH, 500MM BATTER BUCKET, RIPPER, GRAB, CLAW, 3490KG TRAILER WITH ELECTRIC BRAKES, IMPLEMENT RACK AND CHAIN DOWN KIT.



## PHOTOS



## TESTIMONIALS

**Hank Osborne** recommends The Digger King  
21h  
Recently purchased a Digger King 1 with trailer. Great value, great service. Thanks to the team at Digger King for a well constructed unit and hassle free transaction. Thoroughly recommend the team at Digger King.



**Mark Gray** recommends The Digger King  
22h  
I brought the 1.7tonne package. Great and Easy to use machine.



**Scott Middlebrook** recommends The Digger King  
17h  
I bought the 1 tonne version and had it delivered. Very ex with great follow up service as well. Had no issue with the all, used most of the buckets that came with it so far and great quality. Im an electrician doing underground power properties so this machine is perfect.

**The Digger King**

Like Comment Share

**The Digger King** Thanks so much Scott!

Like Reply Commented on by Amanda Turner-Morris

**Comment as The Digger King**

**Terry Donahue** recommends The Digger King  
2d  
IDEFINATLY GOT WHAT I ASKED FOR WITH EXCELENT STAFF AND DELIVERY

**The Digger King** 1 Comment

Like Comment Share Message

**The Digger King** Thanks Terry, really appreciate it!

Like Reply Commented on by Amanda Turner-Morris 1m

**Comment as The Digger King**

SCAN THIS QR CODE TO WATCH THE FULL VIDEO TOUR



Scan code for King 1.0 Package details

[www.diggerking.com.au/customer-photo-gallery/](http://www.diggerking.com.au/customer-photo-gallery/)

## MACHINE SPECIFICATIONS

ENGINE		HYDRAULIC SYSTEM		DRIVING SYSTEM		FLUID CAPACITIES		SPECIFICATIONS	
ENGINE MAKE	KOOP (GERMAN DESIGN)	PUMP BRAND	JINXING (USA DESIGN)	MOTOR BRAND	EATON (USA)	FUEL	7L DIESEL	LOAD CAPACITY	250 KG
FUEL TYPE	DIESEL	VALVE BRAND	BEIFANG (USA DESIGN)	PRESSURE	2610 PSI (180 BAR)	HYDRAULIC OIL	18L	WEIGHT	950 KG
RATED POWER	12.3 HP (9.2 KW)	PRESSURE	2610 PSI (180 BAR)	FLOW	18L/MIN	ENGINE OIL	2.8L	WIDTH	896 MM
ELECTRICAL	12 VOLT	FLOW	18 L/MIN	SPEED	3 KM/H			DIMENSIONS	
		COOLER	AIR					2770 MM (L) X 896 MM (W) X 1330 MM (H)	



MAIN DIMENSION	mm	OPERATING RANGE	mm
A Wheel track	770	A Max Digging radius	2850
B Track length	1090	B Max Digging depth	1650
C Upper chassis ground clearance	380	C Max Digging height	2610
D Counter weight turning radius	784	D Max Dumping height	1850
E Chassis width	896	E Max Vertical digging depth	1375
F Track width	180	F Min turning radius	1330
G Track Height	320	G Max Left of Bulldozer	345
H Transportation Length	2770	H Max Depth of Bulldozer	255
I Total height	1330		

MAIN SPECIFICATION	
Operating weight	960 kg
Bucket capacity	0.025cbm
Engine power	7.5kw



# KING 1.1 SM PACKAGE

MINI EXCAVATOR PACKAGES



ENGINE POWERED BY

# KOOP<sup>®</sup>

BASE PACKAGE INCLUDING IMPLEMENTS

# \$22,990<sup>+GST</sup>

FINANCE

# \$109<sup>PER WEEK</sup>

## 780MM WIDE - SWING BOOM

STARTING AT JUST \$22,990 + GST OR AROUND \$109\* PER WEEK ON FINANCE. INCLUDES: QUICK RELEASE ATTACHMENT, 200MM NARROW BUCKET WITH TEETH, 400MM STANDARD BUCKET WITH TEETH, 500MM BATTER BUCKET, RIPPER, GRAB, CLAW, 3490KG TRAILER WITH ELECTRIC BRAKES, IMPLEMENT RACK AND CHAIN DOWN KIT.

**35** Take The Next Step Today, Call Us On 1300 676 996  
Or Email Us At [office@diggerking.com.au](mailto:office@diggerking.com.au)



## PHOTOS



## TESTIMONIALS

**Peter Humphreys** recommends The Digger King  
2h · 📍

I bought the 1 tonne digger and it is fantastic. It's the sort of thing that you don't realise you need until you have one! If anyone is on small acreage and into self-sufficiency, then it's likely you need one. Service was excellent too which is very important. I like that this company is Australian.

**The Digger King** 2 Comments

Love Comment Share

**Peter Humphreys**  
One of the things I can now do is get a bit semi commercial on sweet potato production, the steel rake attachment is perfect for digging up the soil in preparation and also for harvesting.

**The Digger King**  
Thank you so much, truly appreciate it!

Comment as The Digger King

**Ron Botheras** recommends The Digger King  
20h · 📍

Great machine great service

**The Digger King** 1 Comment

Like Comment Share Message

**The Digger King** Thanks Ron, really appreciate it!

Like Reply Commented on by Amanda Turner-Morris 1y · 1m

Comment as The Digger King

**Terry Donehue** recommends The Digger King  
2d · 📍

IDEFINATLY GOT WHAT I ASKED FOR WITH EXCELENT STAFF AND DELIVERY

**The Digger King** 1 Comment

Like Comment Share Message

SCAN THIS QR CODE TO WATCH THE FULL VIDEO TOUR



Scan code for King 1.1 Super Mini Package details

[www.diggerking.com.au/customer-photo-gallery/](http://www.diggerking.com.au/customer-photo-gallery/)

## MACHINE SPECIFICATIONS

ENGINE		HYDRAULIC SYSTEM		DRIVING SYSTEM		FLUID CAPACITIES		SPECIFICATIONS	
ENGINE MAKE	KOOP	PUMP BRAND	EATON (USA)	MOTOR BRAND	EATON (USA)	FUEL	7 L DIESEL	LOAD CAPACITY	250 KG
	GERMAN DESIGN	VALVE BRAND	BEIFANG (USA DESIGN)	PRESSURE	2610 PSI	HYDRAULIC OIL	18 L	WEIGHT	990 KG
FUEL TYPE	DIESEL	PRESSURE	2610 PSI (180 BAR)		(180 BAR)	ENGINE OIL	1.5 L	WIDTH	780MM
RATED POWER	12.3 HP (9.2 KW)	FLOW	18 L/MIN	FLOW	18L/MIN			(930MM WHEN EXPANDED)	
ELECTRICAL	12 VOLT	COOLER	AIR COOLED	SPEED	3 KM/H			DIMENSIONS	
RATED SPEED	3000 RPM	MOTOR	KERSEN 310					2550 MM (L) X 730 MM	
CYLINDER	1							(W) X 1330 MM (H)	



MAIN DIMENSION		mm
A	Wheel track	910
B	Track length	1235
C	Upper chassis ground clearance	380
D	Counter weight turning radius	784
E	Chassis width	780
F	Track width	180
G	Track height	320
H	Transportation Length	2550
I	Total height	1330

OPERATING RANGE		mm
A	Max Digging radius	2850
B	Max Digging depth	1700
C	Max Digging height	2490
D	Max Dumping height	1750
E	Max Vertical digging depth	1320
F	Min turning radius	1190
G	Max Lift of Bulldozer	345
H	Max Depth of Bulldozer	255



# KING 1.3 PACKAGE

## MINI EXCAVATOR PACKAGES



**12/36**  
\*SUPER WARRANTY\*

12 MONTHS  
PARTS AND LABOUR  
36 MONTHS PARTS  
EXCLUSIVE TO DIGGER KING

ENGINE POWERED BY



BASE PACKAGE INCLUDING IMPLEMENTS

**\$25,990<sup>+GST</sup>**

FINANCE

**\$129 PER WEEK**

### 930MM WIDE - SWING BOOM

STARTING AT JUST \$25,990 + GST OR AROUND \$129\* PER WEEK ON FINANCE. INCLUDES: QUICK RELEASE ATTACHMENT, 200MM NARROW BUCKET WITH TEETH, 400MM STANDARD BUCKET WITH TEETH, 500MM BATTER BUCKET, RIPPER, GRAB, CLAW, 3490KG TRAILER WITH ELECTRIC BRAKES, IMPLEMENT RACK AND CHAIN DOWN KIT.

**37** Take The Next Step Today, Call Us On 1300 676 996  
Or Email Us At [office@diggerking.com.au](mailto:office@diggerking.com.au)



## PHOTOS



## TESTIMONIALS



**Phillip Willett**  
Phillip willett from awowexcavations I recently bought a small digger from digger king .the 2.3ton trailer package with extras cost \$50,500 all up it was a pleasure from start to finish matt and all the team were very helpful. I now have 50 hours on the digger and would recommend digger king to anyone who wants value for money and a really good digger 🙌🏻 diggerking thanks for a great deal



Like Reply Send Message 12h

**SCAN THIS QR CODE TO WATCH THE FULL VIDEO TOUR**



Scan code for King 1.3 Ton Trailer Package details

[www.diggerking.com.au/customer-photo-gallery/](http://www.diggerking.com.au/customer-photo-gallery/)

## MACHINE SPECIFICATIONS

ENGINE		HYDRAULIC SYSTEM		DRIVING SYSTEM		FLUID CAPACITIES		SPECIFICATIONS	
ENGINE MAKE	YANMAR	PUMP BRAND	JINXING (USA DESIGN)	MOTOR BRAND	EATON (USA)	FUEL	11 L DIESEL	LOAD CAPACITY	200 KG
	3 CYLINDER	VALVE BRAND	BEIFANG (USA DESIGN)	PRESSURE	2610 PSI	HYDRAULIC OIL	15.3 L	WEIGHT	1220 KG
FUEL TYPE	DIESEL	PRESSURE	2610 PSI (180 BAR)		(180 BAR)	ENGINE OIL	2.8 L	WIDTH	930 MM
RATED POWER	14 HP (10.2 KW)	FLOW	18 L/MIN	FLOW	18L/MIN			DIMENSIONS	
ELECTRICAL	12 VOLT	COOLER	AIR	SPEED	1.5 KM/H			2120 MM (L) X 930 MM (W) X 2210 MM (H)	



WHOLE SIZE		mm
A	Wheel base	910
B	Length of track	1235
C	Platform ground clearance	370
D	Transportation Overall Width	930
E	Chassis Ground Clearance	152
F	Width of track	180
G	Height of track	320
H	Overall length for transportation	2120
J	Vehicle height	2210

OPERATING RANGE		mm
A	Max Digging radius at ground	3470
B	Max Digging radius	2560
C	Max Digging depth	1650
D	Max Lifting height	2675
E	Max Dumping height	1655
F	Max Vertical digging depth	1276
G	Min rotation radius	1440
H	Max lifting height of dozer blade	165
I	Max lifting depth of dozer blade	170



# KING 1.5R PRO PACKAGE

MINI EXCAVATORS



**12/36**  
\*SUPER WARRANTY\*

12 MONTHS  
PARTS AND LABOUR  
36 MONTHS PARTS  
EXCLUSIVE TO DIGGER KING

ENGINE POWERED BY

**Kubota**

BASE PACKAGE INCLUDING IMPLEMENTS

**\$28,990** <sup>+GST</sup>

FINANCE

**\$149** <sup>PER WEEK</sup>

**950MM WIDE**

STARTING AT 28,990 +GST OR AROUND \$149 PER WEEK ON FINANCE. INCLUDES: QUICK RELEASE ATTACHMENT, 200MM NARROW BUCKET WITH TEETH, 400MM STANDARD BUCKET WITH TEETH, 500MM BATTER BUCKET, RIPPER, GRAB, CLAW, 3490KG TRAILER WITH ELECTRIC BRAKES, IMPLEMENT RACK AND CHAIN DOWN KIT.

**39** Take The Next Step Today, Call Us On 1300 676 996  
Or Email Us At [office@diggerking.com.au](mailto:office@diggerking.com.au)



## PHOTOS



## TESTIMONIALS

**Jason Howard** recommends The Digger King.  
May 23

Hi guys we bought the little 1.0 king end of last year, absolute beast of a mini digger, the guys at Digger King easy to deal with and happy to answer any questions you may have, we would definitely recommend a Digger King machine good tough hard working gear.



**Dalewood Constructions** recommends The Digger King.  
July 23

We purchased a T35 package at the end of last year, and it has been a great addition to Dalewood Constructions. We like the joystick controls, which have been easy to learn, and its size means it's easy to transport and manoeuvre around site doing our shed projects in Far North Queensland.



**SCAN THIS QR CODE TO WATCH THE FULL VIDEO TOUR**



[www.diggerking.com.au/customer-photo-gallery/](http://www.diggerking.com.au/customer-photo-gallery/)

## MACHINE SPECIFICATIONS

ENGINE		HYDRAULIC SYSTEM		DRIVING SYSTEM		FLUID CAPACITIES		SPECIFICATIONS	
ENGINE MAKE	KUBOTA 3 CYLINDER	PUMP BRAND	KDK (USA DESIGN)	MOTOR BRAND	EATON (USA)	FUEL	11L DIESEL	LOAD CAPACITY	230 KG
FUEL TYPE	DIESEL	VALVE BRAND	TAIFENG (USA DESIGN)	PRESSURE	2610 PSI (180 BAR)	HYDRAULIC OIL	16L	WEIGHT	1420 KG
RATED POWER	14HP (10.3KW)	PRESSURE	2610 PSI (180 BAR)	FLOW	18 L/MIN	ENGINE OIL	2.8L	WIDTH	950MM - RETRACTS TO 780MM
ELECTRICAL	12 VOLT	FLOW	16.6 L/MIN	SPEED	1.5 KM/H			DIMENSIONS	2850MM (L) X 950MM (W) X 2270MM (H)
		COOLER	AIR						

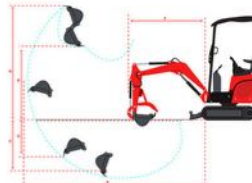
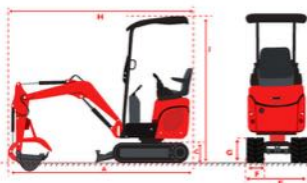

WHOLE SIZE	mm	
A	Length of Track	1235
B	Swing radius at full	1570
C	Track gauge	1350
D	Rear-end swing radius	740
E	Total Width	2602
F	Track Width	180
G	Track Height	320
H	Overall length for transportation	2850
I	Ground Clearance of platform	450
J	Overall height	2270

OPERATING RANGE	mm	
A	Max Digging Height	2620
B	Max Dumping Height	2000
C	Max Digging depth	1580
D	Max Vertical Digging Depth	1380
E	Maximum Digging Radius	4370
F	Minimum Swing Radius	2180
G	Maximum Lifting height of Blade	140
H	Maximum Digging Depth of Blade	200
I	Boom swing angle (Left/Right)	50°/55°



# KING 1.7 PACKAGE

## MINI EXCAVATOR PACKAGES



**12/36**  
\*SUPER WARRANTY\*

12 MONTHS  
PARTS AND LABOUR  
36 MONTHS PARTS

EXCLUSIVE TO DIGGER KING

ENGINE POWERED BY  
**Kubota**

BASE PACKAGE INCLUDING IMPLEMENTS

**\$29,990<sup>+GST</sup>**

FINANCE

**\$149<sup>PER WEEK</sup>**

**1130MM WIDE**

STARTING AT JUST \$29,990 + GST OR AROUND \$149 PER WEEK ON FINANCE. INCLUDES: QUICK RELEASE ATTACHMENT, 200MM NARROW BUCKET WITH TEETH, 400MM STANDARD BUCKET WITH TEETH, 600MM BATTER BUCKET, RIPPER, GRAB, CLAW, 3490KG TRAILER WITH ELECTRIC BRAKES, IMPLEMENT RACK AND CHAIN DOWN KIT.

**41** Take The Next Step Today, Call Us On 1300 676 996  
Or Email Us At [office@diggerking.com.au](mailto:office@diggerking.com.au)



## PHOTOS



## TESTIMONIALS

**Joseph Monks** recommends The Digger King

Brought the 1.3 digger package with the super, 1200L oil can and I have a scrape property and this has made a huge difference. I have used it with all applications from clearing and to mowing, rags around, it was a great experience from start to where I am now. The team were super helpful and done everything they could to make me a very happy customer. The package was 100% the right way to go as the trailer is quiet and can be used to transport my ride on mower around plus its a great price to store all the bits a piece. The after sale service has been great so all I have received a couple of calls just checking up on how things are going and I'll need any help. My wife is also super happy as it has helped out with the gardens mowing every day.

It is big enough for my property but small enough to go nearly anywhere I need. Very easy to operate and maintenance is super easy and explained in the manuals plus it is very quiet.

I would recommend to anyone from a trades person to property maintenance.

The Digger King 1 Comment

**Mark Gray** recommends The Digger King

I brought the 1.7Tonne package. Great and Easy to use machine.

The Digger King 1 Comment

**Katelyn Patch** recommends The Digger King

My father bought an excavator 3 months ago to use for various small jobs on his farm. He currently has approx 80 hours on it and is extremely happy with the machine, as well as the sales service.

The Digger King 1 Comment

**Patricia Dorante** The Digger King

I have purchased and highly recommend the 1.7 tonne excavator from diggerking as they are really convenient for households and small acreages. The attachments are very quick to change when required on different tasks.

SCAN THIS QR CODE TO WATCH THE FULL VIDEO TOUR



Scan code for King 1.7 Package details

[www.diggerking.com.au/customer-photo-gallery/](http://www.diggerking.com.au/customer-photo-gallery/)

## MACHINE SPECIFICATIONS

OPERATING WEIGHT	1650	SWING SPEED RPM	11	PUMP TYPE	GEAR PUMP	MAX. DIGGING HEIGHT	3275	WEIGHT	1650 KG
BUCKET CAPACITY	0.045	MAX. GRADE ABILITY	30°	PRESSURE	16MPA	MAX. DUMPING HEIGHT	2310	WIDTH	1130 MM
BUCKET TYPE	BACKHOE	MAX. DIGGING FORCE KN	10.5	DISPLACEMENT	23.3 L/MIN	MIN. VERTICAL		DIMENSIONS	2770 MM (L) X 1130 MM
KUBOTA	1400	BUCKET DIGGING FORCE KN	6.5	HYD TANK CAP	15.3 L	DIGGING DEPTH	1740		(W) X 1330 MM (H)
DISPLACEMENT	0.854	MAX. TRACTIVE FORCE KN	13.5	ENGINE OIL CAP	2.8L (1.3 J)	MIN. TURNING RADIUS	1440	WARRANTY	12 MONTHS PARTS AND
ENGINE POWER / RPM	18HP / 2200	GROUND PRESSURE KPA	35	FUEL TANK CAP	19 L	MAX. LIFT OF DOZER	262		LABOUR, 36 MONTH
MAX. TORQUE	51.9 / 1600	TRACK MATERIAL	RUBBER	MAX. DIGGING RADIUS	3560	MAX. DEPTH OF BLADE	192		PARTS WARRANTY
KM / H	1.5	CRAWLER TENSION DEVICE	BUTTER OIL CYLINDER	MAX. DIGGING DEPTH	2150	LOAD CAPACITY	250KG		



WHOLE SIZE		mm	OPERATING RANGE		mm
A	Wheel base	1130	A	Max Digging radius at ground	3470
B	Length of caterpillar track	1450	B	Max Digging radius	3560
C	Platform ground clearance	437	C	Max Digging depth	2150
D	Rear-end swing radius	740	D	Max Digging height	3275
E	Width of chassis	1040	E	Max Dumping height	2310
F	Width of track	180	F	Max Vertical digging depth	1740
G	Height of track	320	G	Min gyration radius	1440
H	Overall length for transportation	3160	H	Max lifting height of dozer blade	262
I	Height of cabinet to floor	1637	I	Max lifting depth of dozer blade	192
J	Whole height	2377			



# KING 1.7S PACKAGE

## MINI EXCAVATORS



ENGINE POWERED BY

# Kubota

**12/36**  
\*SUPER WARRANTY\*

12 MONTHS  
PARTS AND LABOUR  
36 MONTHS PARTS

EXCLUSIVE TO DIGGER KING

BASE PACKAGE INCLUDING IMPLEMENTS

# \$32,990 +GST

FINANCE

# \$169 PER WEEK

### 1130MM WIDE

1.7 TON MACHINE \$32,990 + GST; FINANCE AROUND \$169 PER WEEK. INCLUDES: QUICK RELEASE ATTACHMENT, 200MM NARROW BUCKET WITH TEETH, 400MM STANDARD BUCKET WITH TEETH, 600MM BATTER BUCKET, RIPPER, GRAB, CLAW.

**43** Take The Next Step Today, Call Us On 1300 676 996  
Or Email Us At [office@diggerking.com.au](mailto:office@diggerking.com.au)



## PHOTOS



## TESTIMONIALS

**Robbie Rodwell** ▶ The Digger King  
23h

Purchase a Digger King 2.3 excavator a few months ago. Great machine and great to rip up the yard. I can see a new fish pond (lake) coming on. No more hand digging for me. Very surprising how well it works. Has done everything I have wanted. Made light work off digging out the retaining wall.



The Digger King

**Hank Osborne** recommends The Digger King  
21h

Recently purchased a Digger King 1 with trailer. Great value, great service, thanks to the team at Digger King for a well constructed unit and hassle free transaction. Thoroughly recommend the team at Digger King.



**SCAN THIS QR CODE TO WATCH THE FULL VIDEO TOUR**



[www.diggerking.com.au/customer-photo-gallery/](http://www.diggerking.com.au/customer-photo-gallery/)

## MACHINE SPECIFICATIONS

ENGINE		HYDRAULIC SYSTEM		OPERATING RANGE		SPECIFICATIONS	
ENGINE MAKE	KUBOTA	PUMP TYPE	GEAR PUMP	MAX. DIGGING RADIUS ON GROUND	3470	LOAD CAPACITY	250 KG
FUEL TYPE	DIESEL	PRESSURE	16MPA	MAX. DIGGING RADIUS	3560	WEIGHT	1650 KG
RATED POWER	14HP / 2200	DISPLACEMENT	23.3 L/MIN	MAX. DIGGING DEPTH	2150	WIDTH	1130 MM
MAX TORQUE	51.9 / 1600	TANK CAPACITY	15.3L	MAX. DIGGING HEIGHT	3275	BOOM	SWING
DISPLACEMENT	0.854	OIL CAPACITY	2.8L ( 1.3 )L	MAX. DUMPING HEIGHT	2310	DIMENSIONS	
KM/H	1.5	FUEL TANK CAPACITY	19L	MIN. VERTICAL DIGGING DEPTH	1740	2770 MM (L) X 1130 MM (W) X 1330 MM (H)	
OPERATING WEIGHT	1650			MIN. TURNING RADIUS	1440		



WHOLE SIZE		
		mm
A	Wheel base	1130
B	Length of caterpillar track	1450
C	Platform ground clearance	437
D	Rear-end swing radius	740
E	Width of chassis	1040
F	Width of track	180
G	Height of track	320
H	Overall length for transportation	3160
I	Height of cabinet to floor	1637
J	Whole height	2377

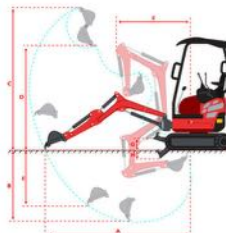

OPERATING RANGE		
		mm
A	Max Digging radius at ground	3470
B	Max Digging radius	3560
C	Max Digging depth	2150
D	Max Digging height	3275
E	Max Dumping height	2310
F	Max Vertical digging depth	1740
G	Min gyration radius	1440
H	Max lifting height of dozer blade	262
I	Max lifting depth of dozer blade	192



# **KING** 2.3 **PACKAGE**

**MINI EXCAVATOR PACKAGES**



**12/36**  
\*SUPER WARRANTY\*

12 MONTHS  
PARTS AND LABOUR  
36 MONTHS PARTS  
EXCLUSIVE TO DIGGER KING

ENGINE POWERED BY  
**Kubota**

**BASE PACKAGE INCLUDING IMPLEMENTS**

**\$39,990** <sup>+GST</sup>

**FINANCE**

**\$199** **PER WEEK**

## **990MM WIDE - SWING BOOM**

STARTING AT \$39,990 + GST OR AROUND \$199 PER WEEK ON FINANCE. INCLUDES: QUICK RELEASE ATTACHMENT, 200MM NARROW BUCKET WITH TEETH, 400MM STANDARD BUCKET WITH TEETH, 600MM BATTER BUCKET, RIPPER, GRAB, CLAW, 3490KG TRAILER WITH ELECTRIC BRAKES, IMPLEMENT RACK AND CHAIN DOWN KIT.

**45** Take The Next Step Today, Call Us On 1300 676 996  
Or Email Us At [office@diggerking.com.au](mailto:office@diggerking.com.au)



## PHOTOS

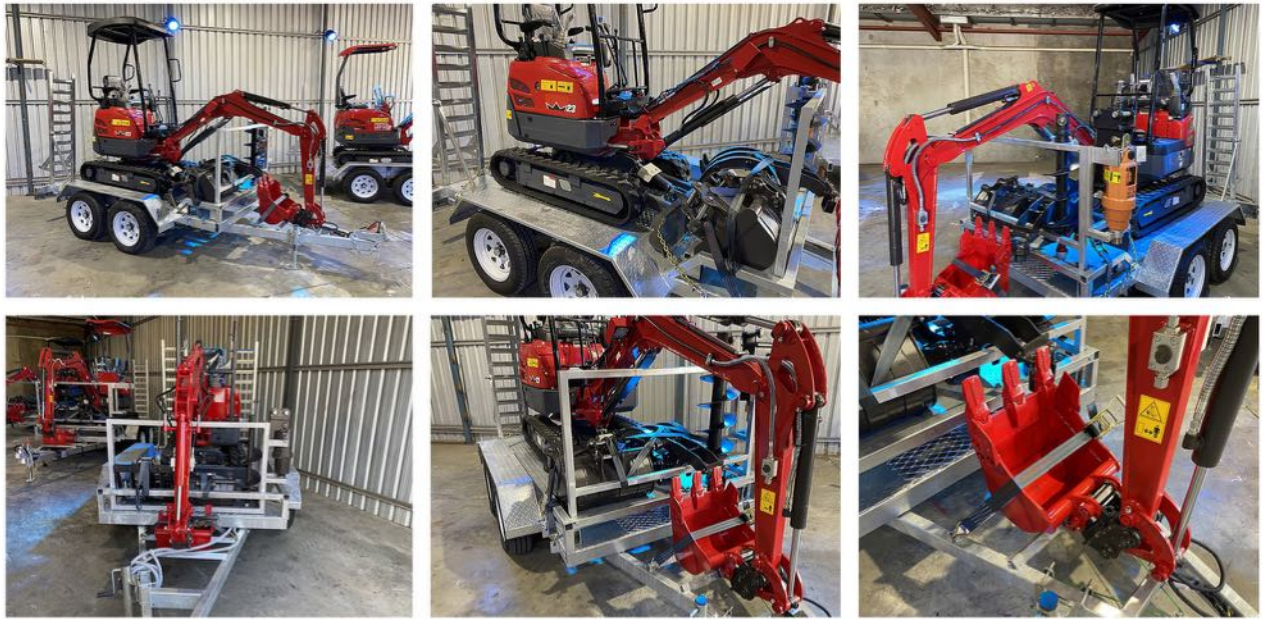

## TESTIMONIALS

**Christopher Bannister** recommends The Digger King.  
 Got my King 2.3 package. It's a great little digger. From first enquiry till delivery it was a breeze. Matt contacted me directly and kept in contact through the whole process. Shipped all the way to Tasmania. It's a great little machine very well counter balanced and plenty of digging power compared to some big name brands. Have been operating machines for around 15 years and it stacks up to the big brand names well and truly. Definitely recommend.



Start a private conversation with Christopher Bannister via Message.  
 The Digger King

**Scott McDougall** recommends The Digger King.  
 Purchased two of the 2.3t Excavators June 2021. I am quite happy with the performance of the machines when digging and back fills, the machines are a great little diggers. The only thing that disappoints is the track gears. They are way too slow and strain at the most in soft dirt and over rock. The track Rubber is of a good grade and will last. Will be keeping my foot but thinking of upgrading the pump to fix the tracking situation.



The Digger King  
 Love Comment Share

**Mark Stephen Patterson** recommends The Digger King.  
 Bought a 2.3t digger and trailer package a few weeks ago. Couldn't be happier with the product and professional service by Matt and the team. Strong, versatile machine which I can still pull with my Amarak. Very happy and will be back for a mini loader to compliment and work along side the digger.



Start a private conversation with Mark Stephen Patterson via Message.  
 The Digger King  
 1 Comment

SCAN THIS QR CODE TO WATCH THE FULL VIDEO TOUR



Scan code for King 2.3 Package details

[www.diggerking.com.au/customer-photo-gallery/](http://www.diggerking.com.au/customer-photo-gallery/)

## MACHINE SPECIFICATIONS

ENGINE		HYDRAULIC SYSTEM		DRIVING SYSTEM		FLUID CAPACITIES		SPECIFICATIONS	
ENGINE MAKE	KUBOTA	PUMP BRAND	JINXING (USA DESIGN)	MOTOR BRAND	EATON (USA)	FUEL	20L DIESEL	LOAD CAPACITY	300 KG
FUEL TYPE	DIESEL	VALVE BRAND	BEIFANG (USA DESIGN)	PRESSURE	3190 PSI	HYDRAULIC OIL	18L	WEIGHT	2150 KG
RATED POWER	18 HP (12.5 KW)	PRESSURE	3190 PSI (220 BAR)		(220 BAR)	ENGINE OIL	2.8L	WIDTH	990 MM
ELECTRICAL	12 VOLT	FLOW	39.6 L/MIN	FLOW	32L/MIN			BOOM	SWING
BREAKOUT FORCE	14.04 KN	COOLER	AIR	SPEED	3KM/H			DIMENSIONS	
								3400 MM (L) X 990 MM (W) X 2380 MM (H)	



WHOLE SIZE		mm	OPERATING RANGE		mm
A	Wheel base	1130	A	Max Digging radius at ground	3470
B	Length of track	1450	B	Max Digging radius	3560
C	Platform ground clearance	437	C	Max Digging depth	2150
D	Rear-end swing radius	740	D	Max Lifting height	3275
E	Width of chassis	1040	E	Max Dumping height	2310
F	Width of track	180	F	Max Vertical digging depth	1740
G	Height of track	320	G	Min gyration radius	1440
H	Overall length for transportation	3160	H	Max lifting height of dozer blade	262
I	Ground Clearance of seat	1650	I	Max lifting depth of dozer blade	192
J	Whole height	2377			



# KING 2.6 PACKAGE

MINI EXCAVATOR PACKAGES



ENGINE POWERED BY

**Kubota**

BASE PACKAGE INCLUDING IMPLEMENTS

**\$51,990 +GST**

FINANCE

**\$259 PER WEEK**

## 1300MM WIDE - SWING BOOM

STARTING AT \$51,990 + GST OR AROUND \$259 PER WEEK ON FINANCE. INCLUDES: QUICK RELEASE ATTACHMENT, 200MM NARROW BUCKET WITH TEETH, 400MM STANDARD BUCKET WITH TEETH, 600MM BATTER BUCKET, 1000MM BUCKET, RIPPER, GRAB, CLAW, 3490KG TRAILER WITH ELECTRIC BRAKES, IMPLEMENT RACK AND CHAIN DOWN KIT.

**47** Take The Next Step Today, Call Us On 1300 676 996  
Or Email Us At [office@diggerking.com.au](mailto:office@diggerking.com.au)



## PHOTOS



## TESTIMONIALS

**Christopher Bamister** recommends The Digger King  
 Got my King 2.3 package. It's a great little digger. From first enquiry till delivery it was a breeze. Matt contacted me directly and kept in contact through the whole process. Shipped all the way to task. It's a great little machine very well counter balanced and plenty of digging power compared to some big name brands. Have been operating machines for around 15 years and it stacks up to the big brand names well and truly. Definitely recommend.



Start a private conversation with Christopher Bamister via Message

**Patricia Dorante** recommends The Digger King  
 I have purchased and highly recommend the 1.7 tonne excavator from diggerking as they are really convenient for houseblocks and small acreages. The attachments are very quick to change when required on different tasks.



**Mark Stephen Patterson** recommends The Digger King  
 Bought a 2.3t digger and trailer package a few weeks ago. Couldn't be happier with the product and professional service by Matt and the team. Strong, versatile machine which I can still pull with my Amarak. Very happy and will be back for a mini loader to complement and work along side the digger.



Start a private conversation with Mark Stephen Patterson via Message

SCAN THIS QR CODE TO WATCH THE FULL VIDEO TOUR



Scan code for King 2.6 Package details

[www.diggerking.com.au/customer-photo-gallery/](http://www.diggerking.com.au/customer-photo-gallery/)

## MACHINE SPECIFICATIONS

ENGINE		HYDRAULIC SYSTEM		DRIVING SYSTEM		FLUID CAPACITIES		SPECIFICATIONS	
ENGINE MAKE	KUBOTA	PUMP BRAND	HIGH-TECH USA DESIGN	MOTOR BRAND	EATON (USA)	FUEL	23L DIESEL	LOAD CAPACITY	300 KG
FUEL TYPE	DIESEL	VALVE BRAND	BEIFANG (USA DESIGN)	PRESSURE	14 MPA	HYDRAULIC OIL	24L	WEIGHT	2550 KG
RATED POWER	22 HP ( 16.4 KW)	PRESSURE	23.5 MPA PSI ( 235BAR)		(140 BAR)	ENGINE OIL	5.1L	WIDTH	1300MM
ELECTRICAL	12 VOLT	FLOW	48.4 L/MIN	FLOW	15L/MIN			BOOM	SWING
		COOLER	AIR	SPEED	3.5KM/H			DIMENSIONS	
								4170 MM (L) X 1300 MM (W) X 2280 MM (H)	



WHOLE SIZE	mm	
A	Length of track	1230
B	Swing radius at tail	1180
C	Track gauge	1070
D	Rear-end swing radius	740
E	Width of chassis	1300
F	Width of track	230
G	Height of track	230
H	Overall length for transportation	4170
I	Ground Clearance of seat	1660
J	Whole height	2280

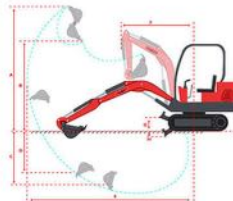

OPERATING RANGE	mm	
A	Max Digging Height	3700
B	Max Dumping Height	2290
C	Max Digging depth	2450
D	Max Vertical Digging Depth	2180
E	Maximum Digging Radius	4370
F	Minimum Swing Radius	2020
G	Maximum Lifting height of Blade	240
H	Maximum Cutting Depth of Blade	310
I	Boom swing angle (Left/Right)	70°/50°



# KING 2.7C PACKAGE

MINI EXCAVATOR PACKAGES



ENGINE POWERED BY  
**Kubota**

BASE PACKAGE INCLUDING IMPLEMENTS

**\$56,990<sup>+GST</sup>**

FINANCE

**\$279<sup>PER WEEK</sup>**

## 1300MM WIDE - SWING BOOM

STARTING AT \$49,990 + GST OR AROUND \$249 PER WEEK ON FINANCE. INCLUDES: QUICK RELEASE ATTACHMENT, 200MM NARROW BUCKET WITH TEETH, 400MM STANDARD BUCKET WITH TEETH, 600MM BATTER BUCKET, 1000MM BUCKET, RIPPER, GRAB, CLAW, 3490KG TRAILER WITH ELECTRIC BRAKES, IMPLEMENT RACK AND CHAIN DOWN KIT.

49

Take The Next Step Today, Call Us On 1300 676 996  
Or Email Us At [office@diggerking.com.au](mailto:office@diggerking.com.au)



## PHOTOS

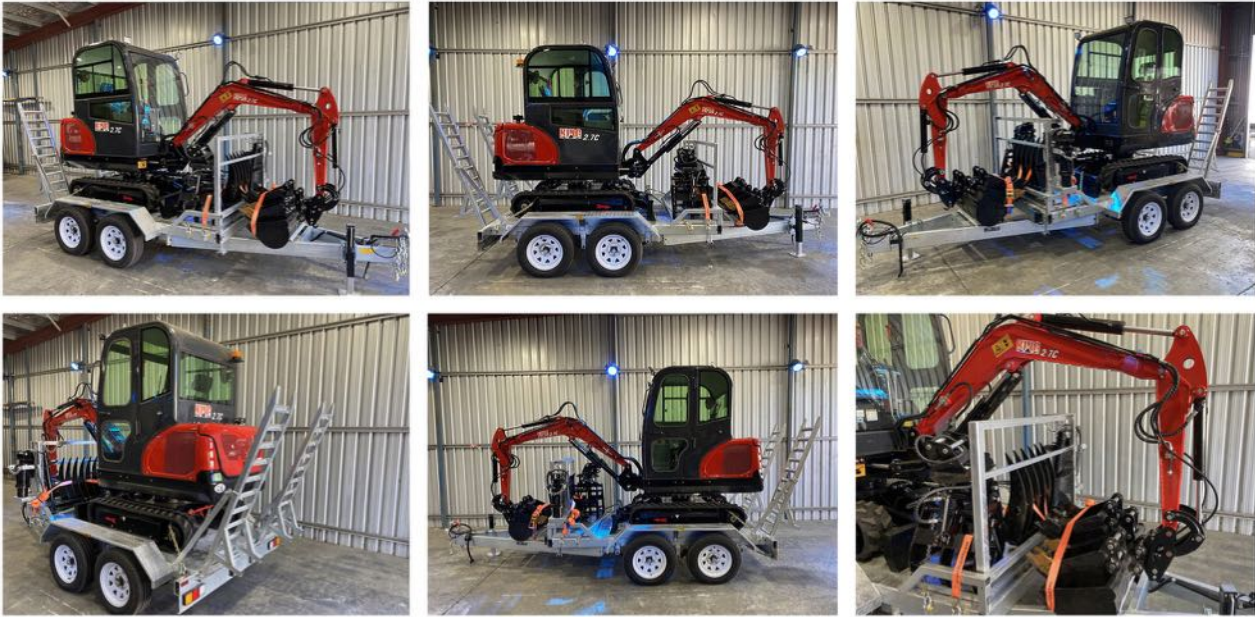

## TESTIMONIALS

**Troy Edward John Parry** recommends The Digger King. 19h

I bought a T35 best machine I also brought the 2.3t digger & 790 skid steer happy with them all

**Dave Bradbury** recommends The Digger King. 2d

I bought a Digger King T25 loader. My basis for decision was primarily the reviews and I haven't been disappointed. The machine was very competitively priced, the instructional on line videos were really helpful and Digger King's customer service is genuinely nothing short of excellent. Matt stated right from the off that nothing was too much trouble and indeed it hasn't been. And get this, ordering to delivery was 3 days! And I live in rural central Queensland. The machine ... See More

The Digger King 2 Comments

Like Comment Share Message

Dave Bradbury

SCAN THIS QR CODE TO WATCH THE FULL VIDEO TOUR



[www.diggerking.com.au/customer-photo-gallery/](http://www.diggerking.com.au/customer-photo-gallery/)

## MACHINE SPECIFICATIONS

ENGINE		HYDRAULIC SYSTEM		DRIVING SYSTEM		FLUID CAPACITIES		SPECIFICATIONS	
ENGINE MAKE	KUBOTA	PUMP BRAND	HIGH-TECH USA DESIGN	MOTOR BRAND	EATON (USA)	FUEL	23L DIESEL	LOAD CAPACITY	330 KG
FUEL TYPE	DIESEL	VALVE BRAND	BEIFANG (USA DESIGN)	PRESSURE	14 MPA	HYDRAULIC OIL	24L	WEIGHT	2700 KG
RATED POWER	22 HP ( 16.4 KW)	PRESSURE	23.5 MPA PSI ( 235BAR)		(140 BAR)	ENGINE OIL	5.1L	WIDTH	1300MM
ELECTRICAL	12 VOLT	FLOW	48.4 L/MIN	FLOW	15L/MIN			BOOM	SWING
		COOLER	AIR	SPEED	3.5KM/H			DIMENSIONS	
								4170 MM (L) X 1300 MM (W) X 2280 MM (H)	

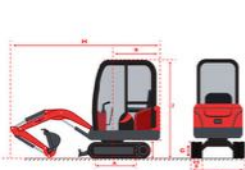

WHOLE SIZE		mm
A	Length of track	1230
B	Swing radius at tail	1180
C	Track gauge	1070
D	Rear-end swing radius	740
E	Width of chassis	1300
F	Width of track	230
G	Height of track	230
H	Overall length for transportation	4170
I	Ground Clearance of seat	1660
J	Whole height	2280

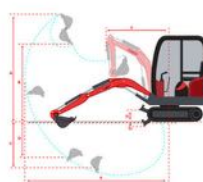

OPERATING RANGE		mm
A	Max Digging Height	3700
B	Max Dumping Height	2290
C	Max Digging depth	2450
D	Max Vertical Digging Depth	2160
E	Maximum Digging Radius	4370
F	Minimum Swing Radius	2020
G	Maximum Lifting height of Blade	240
H	Maximum Cutting Depth of Blade	310
I	Boom swing angle (Left/Right)	70°/50°



# EXCAVATOR ATTACHMENTS



## TO SUIT KING 1.0, KING 1.1 AND KING 1.3 SUPER MINI



150 MM AUGER BIT

**\$690** +GST

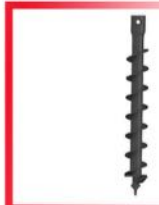

200 MM AUGER BIT

**\$790** +GST



AUGER KIT SUIT KING 1.0  
OR KING 1.1 SM INCLUDES  
200MM BIT

**\$1990** +GST



ROCK BREAKER  
INCLUDING HOSE

**\$6990** +GST

## TO SUIT KING 1.7 AND KING 2.3



AUGER KIT SUIT KING 1.7  
OR KING 2.3 INCLUDES  
300MM BIT

**\$2990** +GST



150 MM AUGER BIT    200 MM AUGER BIT

**\$690** +GST    **\$790** +GST

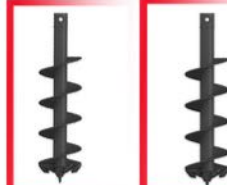

300 MM AUGER BIT    350 MM AUGER BIT

**\$890** +GST    **\$950** +GST

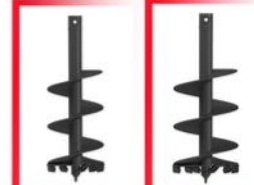

400 MM AUGER BIT    450 MM AUGER BIT

**\$990** +GST    **\$1090** +GST



SINGLE TRACK TO SUIT  
1.0 TON MACHINE

**\$320** +GST



1000 MM  
MUD BUCKET

**\$1290** +GST



800 MM HYDRAULIC  
TILT BUCKET

**\$1690** +GST



ROCK BREAKER INCLUDING  
HOSES & SWING FITTING

**\$6990** +GST





HYDRAULIC QUICK HITCH TO SUIT 1.7 OR 2.3

**\$2990** +GST



SINGLE TRACK TO SUIT 1.7 TON MACHINE

**\$590** +GST



SINGLE TRACK TO SUIT 2.3 TON MACHINE

**\$590** +GST



180 DEGREE TILT HITCH TO SUIT 1.7 AND 2.3

**\$4990** +GST  
FOR 1.7 AND 2.3 ( DOES NOT INCLUDE RIPPER)

**TO SUIT KING 2.6 AND KING 2.7C**



HYDRAULIC QUICK HITCH TO SUIT 2.6 OR 2.7C

**\$6990** +GST



AUGER KIT SUIT KING 1.7 OR KING 2.3 INCLUDES 300MM BIT

**\$3990** +GST



150MM AUGER BIT

**\$690** +GST



200MM AUGER BIT

**\$790** +GST



300MM AUGER BIT

**\$890** +GST



400MM AUGER BIT

**\$990** +GST



450MM AUGER BIT

**\$1090** +GST

SCAN THIS QR CODE TO VIEW OUR MINI EXCAVATOR ATTACHMENT PAGE





**AT OUR FACTORY**

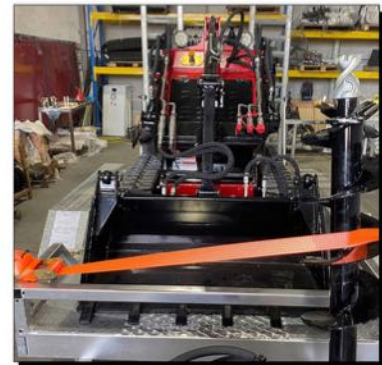



**EXCAVATOR ATTACHMENTS**



**ATTACHMENTS TO SUIT KING 3.5 AND 4.5 TON**



**AUGER KIT WITH 300MM BIT**

---

**\$3990 +GST**



**300MM AUGER BIT**

---

**\$890 +GST**



**400MM AUGER BIT**

---

**\$990 +GST**



**600MM AUGER BIT**

---

**\$1195 +GST**



**180 DEGREE TILT HITCH**

---

**\$5990 +GST**  
*(RIPPER NOT INCLUDED)*



**360 DEGREE ROTATING HYDRAULIC QUICK HITCH**

---

**\$7990 +GST**

**ATTACHMENTS TO SUIT KING 9.0 TON**



**AUGER KIT W/ 300MM BIT**

---

**\$4990 +GST**



**300MM AUGER BIT**

---

**\$890 +GST**



**400MM AUGER BIT**

---

**\$990 +GST**



**600MM AUGER BIT**

---

**\$1195 +GST**

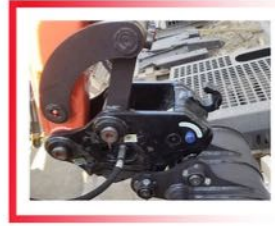

**360 DEGREE ROTATING HYDRAULIC QUICK HITCH**

---

**\$7990 +GST**



**CUSTOMER PHOTOS**





# MINI LOADER RANGE



**KING** T15 Super Mini



**KING** T25



**KING** T30



**KING** T35



**KING** T40

Please note prices and specifications subject to change without notice

Take The Next Step Today, Call Us On 1300 676 996  
Or Email Us At [office@diggerking.com.au](mailto:office@diggerking.com.au)



# KING T15 Super Mini

MINI LOADER



ENGINE POWERED BY



BASE PACKAGE INCLUDING IMPLEMENTS

**\$16,990** +GST

FINANCE

**\$79** PER WEEK

**LOAD CAPACITY - 250KG WIDTH - 740MM**

AT ONLY \$16,990 + GST OR AROUND \$79\* PER WEEK ON FINANCE. INCLUDES ALL OF OUR STANDARD FEATURES, PLUS EVERYTHING YOU NEED TO GET STARTED, THE KING 15 HP LOADER WITH NARROW BUCKET - MACHINE ONLY 740MM WIDE.

**57** Take The Next Step Today, Call Us On 1300 676 996  
Or Email Us At [office@diggerking.com.au](mailto:office@diggerking.com.au)



## PHOTOS



## TESTIMONIALS

**Dave Bradbury** recommends The Digger King

I bought a Digger King T25 loader. My basis for decision was primarily the reviews and I haven't been disappointed. The machine was very competitively priced, the instructions on line videos were really helpful and Digger King's customer service is genuinely nothing short of excellent. Matt started right from the off that nothing was too much trouble and indeed it hasn't been. And get this, ordering to delivery was 3 days! And I live in rural central Queensland. The machine... See more

The Digger King 2 Comments



The Digger King Thanks so much Dave!

**David McInnes** recommends The Digger King

Watched the video and promotional material then very Matt told him what we needed, really better to use in backyards and playgrounds small enough to get through gates, powerful enough to dig and drill holes, fence post holes, various concrete and rocks. The gear ratio T25 recommended included and ordered and delivered in a pile of promises made and machine has delivered and already saved us thousands in hiring fees.



The Digger King 1 Comment

**Daryl Broadley** recommends The Digger King

I bought the T-25 a few months back, quick service to pick up from factory at short notice! Been using it for mulching, moving fallen tree branches, from stumps. Tracks are great for landscaping as we don't bog the standard diggers. Would highly recommend buying a T-25 or even a bigger machine depending on your own needs! Cheers to Matt and the Team!!



The Digger King 1 Comment

SCAN THIS QR CODE TO WATCH THE FULL VIDEO TOUR



Scan code for King T15 Super Mini details

[www.diggerking.com.au/customer-photo-gallery/](http://www.diggerking.com.au/customer-photo-gallery/)

## MACHINE SPECIFICATIONS

ENGINE		HYDRAULIC SYSTEM		DRIVING SYSTEM		AUX CIRCUIT		FLUID CAPACITIES	
ENGINE MAKE	BRIGGS AND STRATTON VANGUARD	PUMP BRAND	PERMCO	MOTOR BRAND	DANFOSS	VALVE BRAND	TRINITY FLAT FACED	FUEL	6.6 L
'V' TWIN (USA)		VALVE BRAND	HYDRA CONTROL JOYSTICK (ITALIAN)	PRESSURE	3625 PSI (250 BAR)	COUPLERS (ITALIAN)		HYDRAULIC OIL	23 L
FUEL TYPE	PETROL	PRESSURE	2610 PSI (180 BAR)	FLOW	21L/MIN	PRESSURE	2610 PSI (180 BAR)	ENGINE OIL	1.1 L
RATED POWER	16 HP (11.0 KW)	FLOW	21 L/MIN	SPEED	6.8KM/H	FLOW	21 L/MIN		
ELECTRICAL	12 VOLT	COOLER	ALLOY RADIATOR						
CYLINDER	1	MOTOR	DANFOSS (DENMARK)						

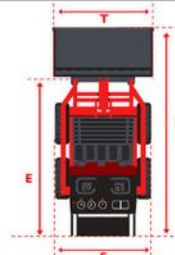
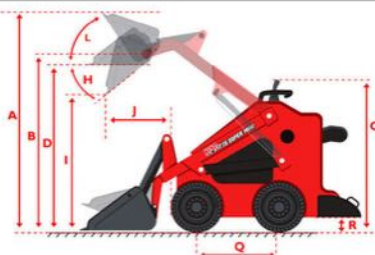

DIMENSIONS	mm	
A	Max Operating height	2452
B	Height to bucket hinge pin	1914
C	Height to top	1320
D	Height to bottom of level bucket	1750
E	Overall length without bucket	1740
F	Overall length with bucket	2170
G	Dump angle at max height	33.7°
H	Dumping height	1515
I	Dumping reach	545
J	Rollback of bucket on ground	36°
K	Rollback of bucket at full height	154°
L	Angle of discharge	22°
M	Turning radius front without bucket	801
N	Front turning radius	1282
O	Rear turning radius	1028
P	Tread width, centreline to centreline	960
Q	Wheelbase	657
R	Ground Clearance	145
S	Overall width	740
T	Bucket width	750



# KING T25

## MINI TRACKED LOADER



ENGINE POWERED BY



BASE PACKAGE INCLUDING IMPLEMENTS

**\$19,990** +GST

FINANCE

**\$99** PER WEEK

**LOAD CAPACITY - 300KG    WIDTH - 830MM**

TRACKED 25 HP MINI LOADER \$19,990 + GST; FINANCE AROUND \$99 PER WEEK. INCLUDES 4 IN ONE BUCKET WITH TEETH

**59** Take The Next Step Today, Call Us On 1300 676 996  
Or Email Us At [office@diggerking.com.au](mailto:office@diggerking.com.au)



## PHOTOS

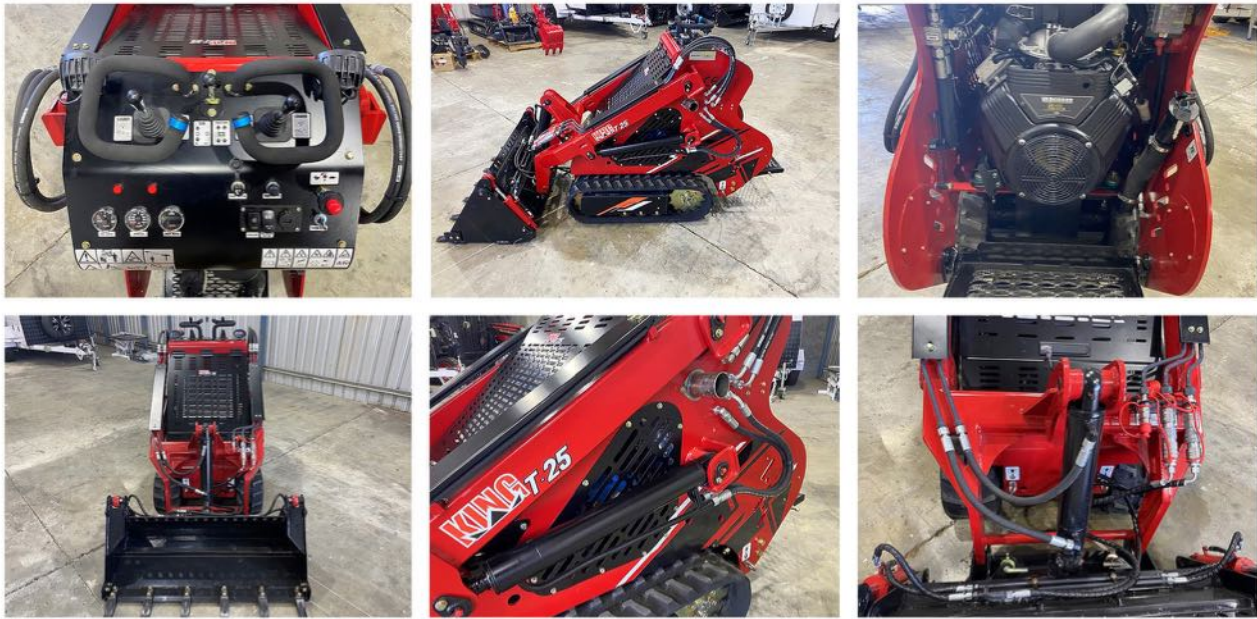

## TESTIMONIALS

**Dave Bradbury** recommends The Digger King

I bought a Digger King T25 loader. My basis for decision was primarily the reviews and I haven't been disappointed. The machine was very competitively priced, the instructional on line videos were really helpful and Digger King's customer service is genuinely nothing short of excellent. Matt stated right from the off that nothing was too much trouble and indeed it hasn't been. And get this, ordering to delivery was 3 days! And I live in rural central Queensland. The machine i... See More

The Digger King 2 Comments

Like Comment Share Message

**Dave Bradbury**

Like Reply 2h

The Digger King Thanks so much Dave!

**David McInnes** recommends The Digger King

Watched the video and promotional material then very Matt told him what we needed, really good to use in backyards and playgrounds small enough to get through gates, powerful enough to dig and level sites, fence and house, remove concrete and rocks, 50 gear ratio. T25 recommended, ordered and delivered in safe of promise made and machine has delivered and already saved us thousands in long fees.

The Digger King 1 Comment

Like Comment Share

**Daryl Bradbury** recommends The Digger King

I bought the T-25 a few months back, quick service to pick up from factory as short notice!

Been using it for mulching, moving fallen tree branches, from stones. Tracks are great for landscaping as we don't bog like the standard diggers.

Would highly recommend buying a T-25 or even a bigger machine depending on your own needs!

Cheers to Matt and the Team!!

The Digger King 1 Comment

Love Comment Share

SCAN THIS QR CODE TO WATCH THE FULL VIDEO TOUR



[www.diggerking.com.au/customer-photo-gallery/](http://www.diggerking.com.au/customer-photo-gallery/)

## MACHINE SPECIFICATIONS

ENGINE		HYDRAULIC SYSTEM		DRIVING SYSTEM		AUX CIRCUIT		FLUID CAPACITIES	
ENGINE MAKE	HONDA	PUMP BRAND	HANSA TMP (ITALIAN) 2 STAGE	MOTOR BRAND	DANFOSS	VALVE BRAND		FUEL	15 L
FUEL TYPE	PETROL	VALVE BRAND	HYDRA CTRL JOYSTICK (ITALIAN)		DENMARK	TRINITY FLAT FACED		HYDRAULIC OIL	30 L
RATED POWER	25 HP (17.1 KW)	PRESSURE	2610 PSI (180 BAR)	PRESSURE	3625 PSI	COUPLERS (ITALIAN)		ENGINE OIL	1.5 L
		FLOW	53 L/MIN		(250 BAR)	PRESSURE	2610 PSI		
		COOLER	ALLOY RADIATOR	FLOW	53 L/MIN		(180 BAR)		
				SPEED	5KM/H	FLOW	53 L/MIN		

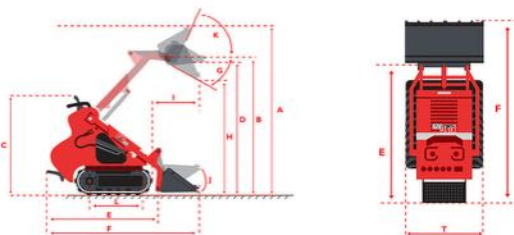

DIMENSIONS		mm
A	Max Operating height	2452
B	Height to bucket hinge pin	1914
C	Height to top	1370
D	Height to bottom of level bucket	1790
E	Length without bucket	1740
F	Length with bucket	2170
G	Dump angle at max height	33.7 °
H	Dumping height	1515
I	Dump reach	1515
L	Wheelbase	612
M	Ground Clearance	92
T	Overall width	830



# KING T30

## MINI TRACKED LOADER

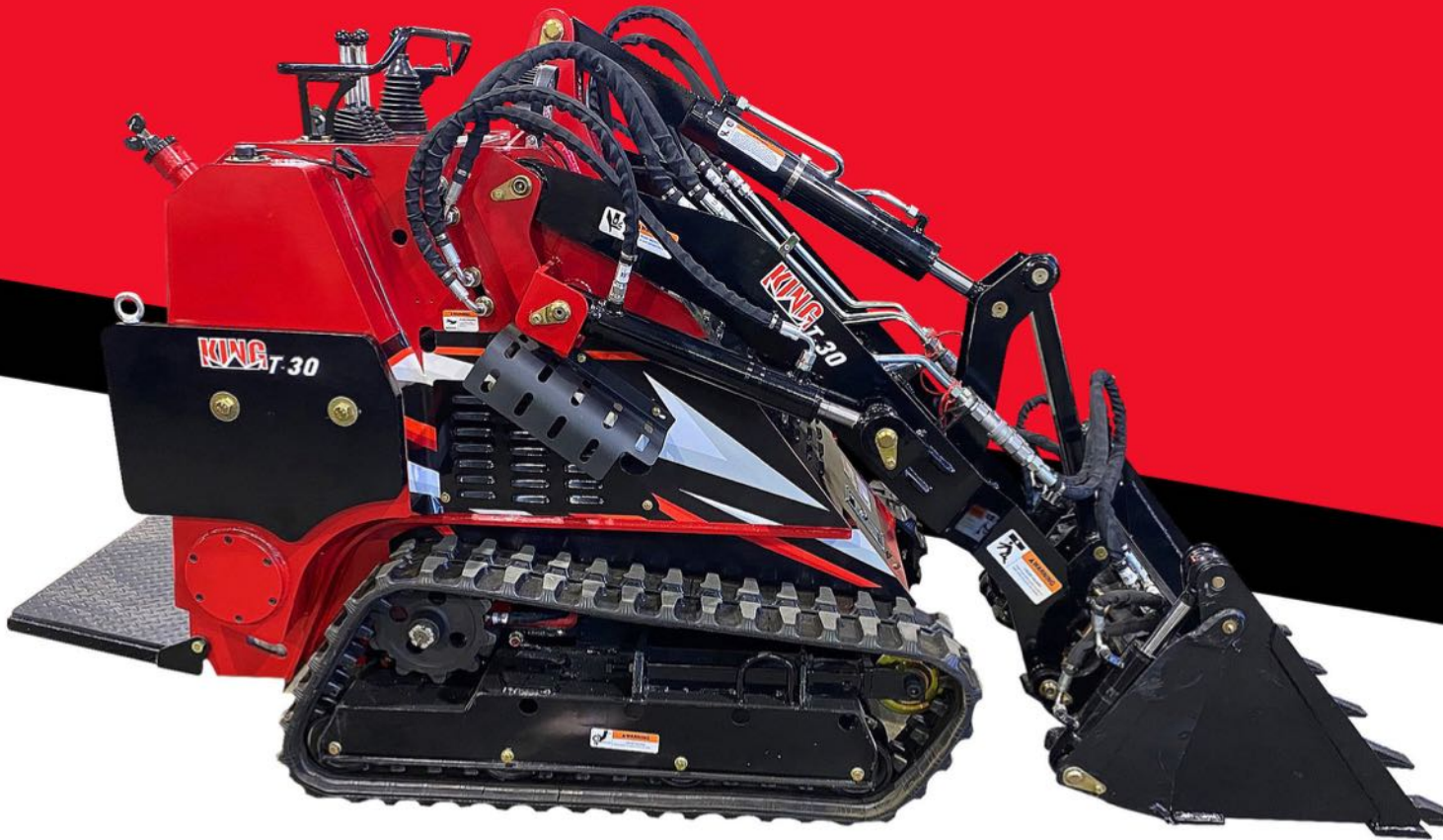

ENGINE POWERED BY

**12/36**  
\*SUPER WARRANTY\*

12 MONTHS  
PARTS AND LABOUR  
36 MONTHS PARTS

EXCLUSIVE TO DIGGER KING



BASE PACKAGE INCLUDING IMPLEMENTS

**\$26,990** <sup>+GST</sup>

FINANCE

**\$129** <sup>PER WEEK</sup>

**LOAD CAPACITY - 400KG WIDTH - 900MM**

AT ONLY \$26,990 + GST OR AROUND \$129\* PER WEEK ON FINANCE. INCLUDES 4 IN ONE BUCKET WITH TEETH.

**61** Take The Next Step Today, Call Us On 1300 676 996  
Or Email Us At [office@diggerking.com.au](mailto:office@diggerking.com.au)



**PHOTOS**

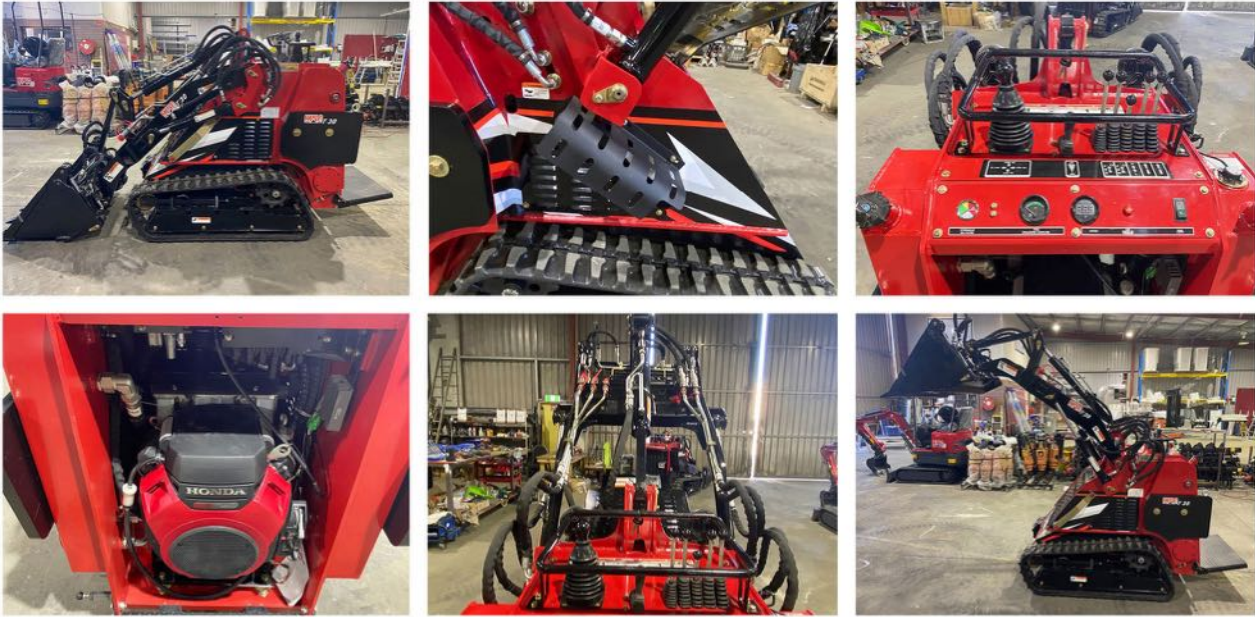

**TESTIMONIALS**

**Peter Griffin** recommends The Digger King  
11th Oct

What a great machine the T25 is... so much grunt with the 35hp Perkins engine. Will not disappoint!

The Digger King 1 Comment

**Bruce Putsem** recommends The Digger King  
1st Oct

I bought the T25 for light access loading. The machine is powerful and more capable than expected. It allows me to take on jobs that I did not expect to be doing. The team at digger king helped me with my choice without selling to me. The track style gives great traction and stability, and make leveling and back blade a breeze. Cost, advice and service get maximum points. Thanks to all the team and well done... Will see you soon for a 17 inch wheel!

The Digger King

**Peter Griffin** x The Digger King  
1st Oct

I have had my T25 Loader and trailer package for 3 months now and couldn't be happier with the loader and sales support. Having upgraded from a long petrol loader to the 35hp diesel is no comparison... so much more power highly recommend. Regards Peter

The Digger King

**SCAN THIS QR CODE TO WATCH THE FULL VIDEO TOUR**



[www.diggerking.com.au/customer-photo-gallery/](http://www.diggerking.com.au/customer-photo-gallery/)

**MACHINE SPECIFICATIONS**

ENGINE		HYDRAULIC SYSTEM		DRIVING SYSTEM		AUX CIRCUIT		FLUID CAPACITIES	
ENGINE MAKE	HONDA	PUMP BRAND	PERMCO (USA) X3	MOTOR BRAND	DANFOSS	VALVE BRAND		FUEL	30 L
FUEL TYPE	PETROL	VALVE BRAND	HYDRO CONTROL JOYSTICK		DENMARK	TRINITY FLAT FACED		HYDRAULIC OIL	30 L
RATED POWER	25 HP (18.5 KW)		ITALIAN	PRESSURE	3625 PSI	COUPLERS (ITALIAN)		ENGINE OIL	1.5 L
RATED SPEED	3600 RPM	PRESSURE	2610 PSI (180 BAR)		(250 BAR)	PRESSURE	2610 PSI		
ELECTRICAL	12 V	FLOW	60 L/MIN	FLOW	28.8 L/MIN		(180 BAR)		
CYLINDER	TWIN CYLINDER	COOLER	ALLOY RADIATOR	SPEED	6KM/H	FLOW	32 L/MIN		
	4-STROKE	MOTOR	DANFOSS (DENMARK)	PUMP BRAND	PERMCO (USA)				

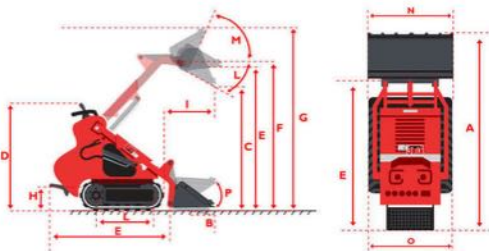

DIMENSIONS		mm
A	Overall Length	2651
B	Digging Depth Clearance	35
C	Dumping Height fully raised	1162
D	Height to top	1364
E	Height to bottom of horizontal bucket	1708
F	Hinge pin height	1867
G	Max lift height	2052
H	Ground Clearance	1515
I	Reach fully raised	380
L	Dump Angle	68°
M	Angle of Departure	28°
N	Overall width with bucket	900
O	Overall width without bucket	930



# KING T35

## MINI TRACKED LOADER



**12/36**  
\*SUPER WARRANTY\*

12 MONTHS  
PARTS AND LABOUR  
36 MONTHS PARTS

EXCLUSIVE TO DIGGER KING

ENGINE POWERED BY



BASE PACKAGE INCLUDING IMPLEMENTS

**\$29,990** <sup>+GST</sup>

FINANCE

**\$149** <sup>PER WEEK</sup>

**LOAD CAPACITY - 400KG WIDTH - 900MM**

TRACKED 35 HP MINI LOADER \$29,990 + GST; FINANCE AROUND \$149 PER WEEK.  
INCLUDES 4 IN ONE BUCKET WITH TEETH.



## PHOTOS

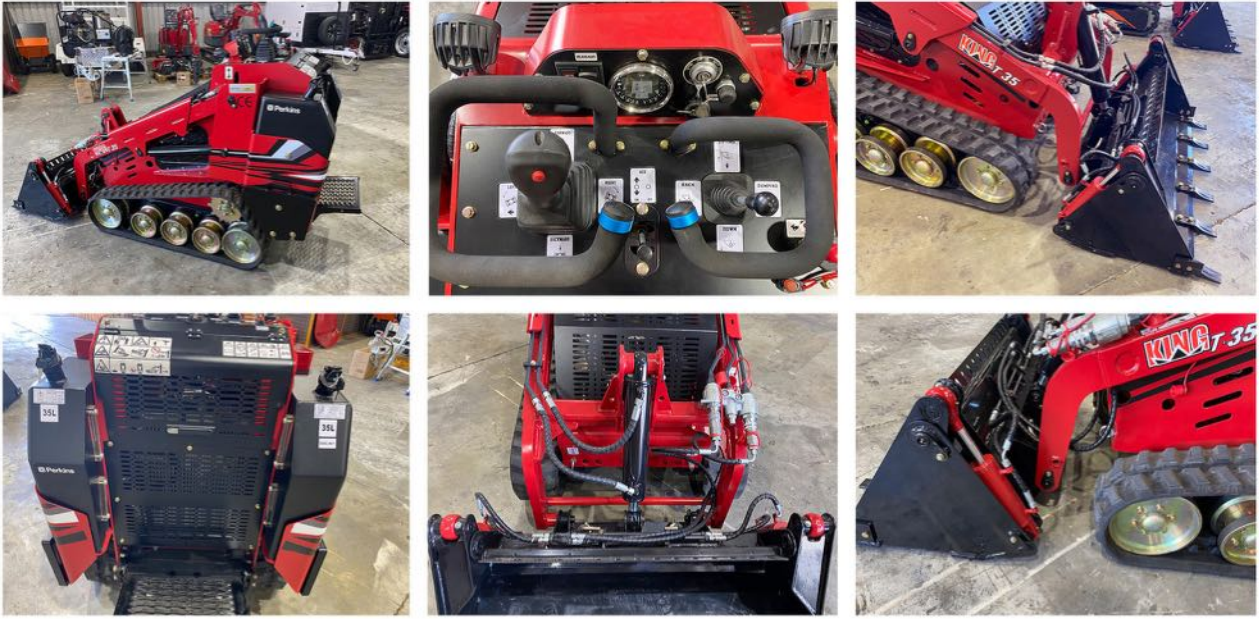

## TESTIMONIALS

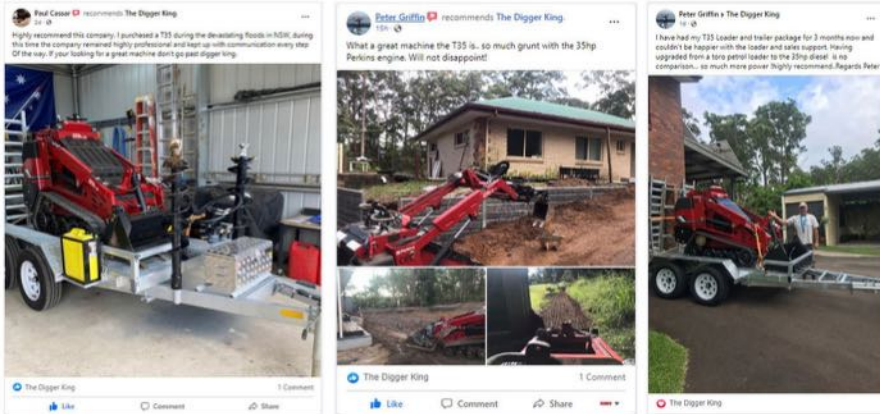

SCAN THIS QR CODE TO WATCH THE FULL VIDEO TOUR



[www.diggerking.com.au/customer-photo-gallery/](http://www.diggerking.com.au/customer-photo-gallery/)

## MACHINE SPECIFICATIONS

ENGINE		HYDRAULIC SYSTEM		DRIVING SYSTEM		AUX CIRCUIT		FLUID CAPACITIES	
ENGINE MAKE	PERKINS (USA)	PUMP BRAND	HANSA TMP (ITALIAN) X2	MOTOR BRAND	DANFOSS	VALVE BRAND		FUEL	40 L DIESEL
FUEL TYPE	DIESEL	VALVE BRAND	HYDRA CONTROL JOYSTICK		DENMARK	TRINITY FLAT FACED		HYDRAULIC OIL	40 L
RATED POWER	35 HP (23.8 KW)		ITALIAN	PRESSURE	3625 PSI	COUPLERS (ITALIAN)		ENGINE OIL	4.7 L
ELECTRICAL	12 V	PRESSURE	2610 PSI (180 BAR)		(250 BAR)	PRESSURE	2610 PSI		
		FLOW	36 L/MIN	FLOW	62.4 L/MIN		(180 BAR)		
		COOLER	ALLOY RADIATOR	SPEED	10 KM/H	FLOW	58 L/MIN		

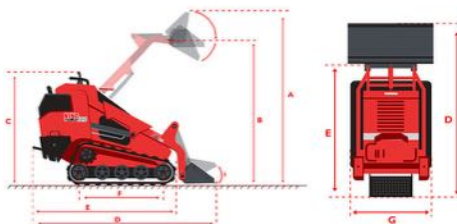

### DIMENSIONS

mm

A	Operating height	2695
B	Height to bucket hinge pin	2000
C	Height to top	1496
D	Overall length with GP Bucket	2694
E	Overall length without bucket	2067
F	Wheelbase	1080
G	Overall width	1070
H	Mini ground clearance	94
I	Rollback of bucket on ground (°)	23°
L	Angle of Departure (kgs)	400



# KING T40

## MINI TRACKED LOADER

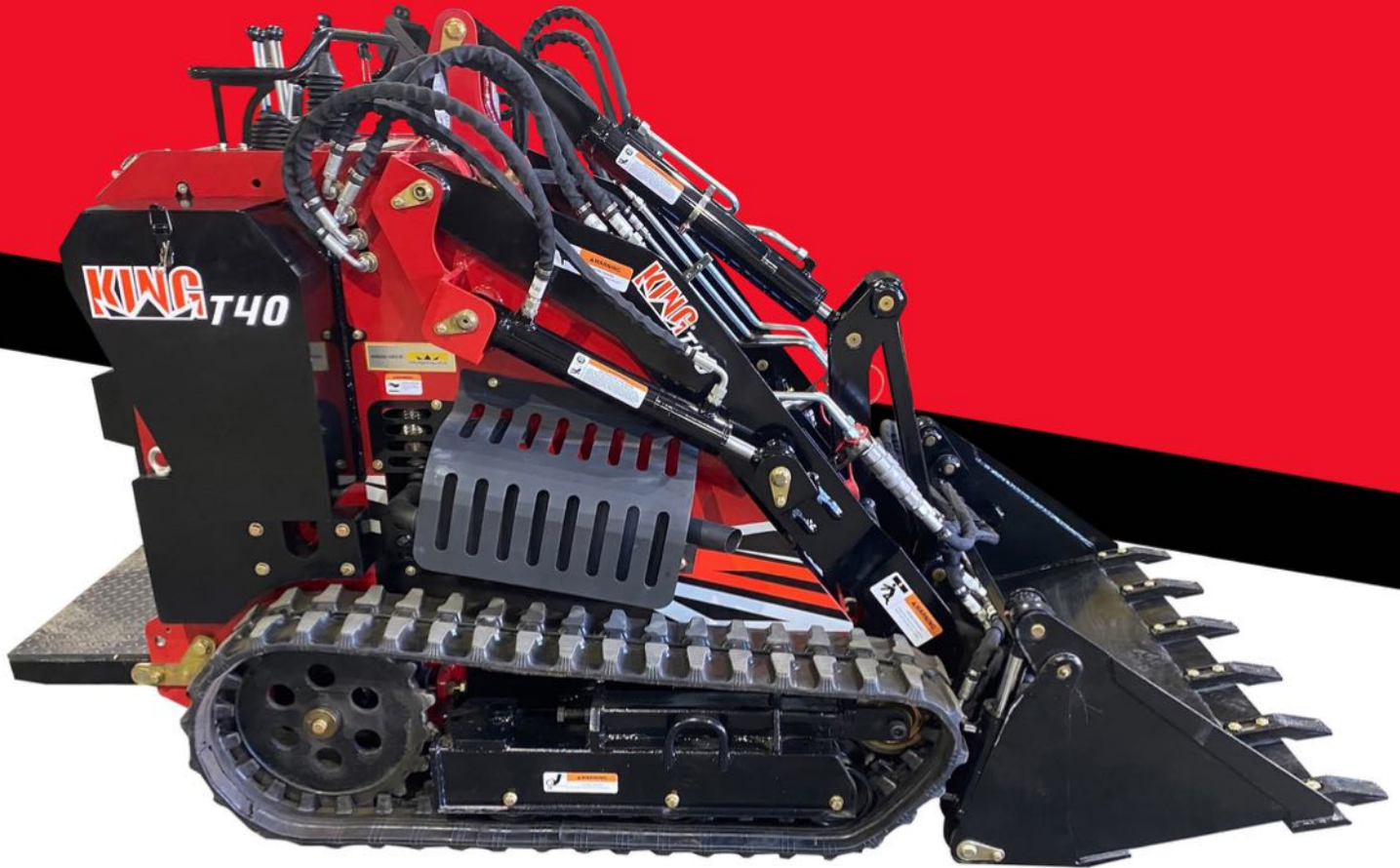

**12/36**  
\*SUPER WARRANTY\*

12 MONTHS PARTS AND LABOUR  
36 MONTHS PARTS  
EXCLUSIVE TO DIGGER KING

ENGINE POWERED BY



BASE PACKAGE INCLUDING IMPLEMENTS

**\$34,990** <sup>+GST</sup>

FINANCE

**\$169** <sup>PER WEEK</sup>

**LOAD CAPACITY - 450KG WIDTH - 1084MM**

BASE PACKAGE \$34,990 + GST; FINANCE \$169 PER WEEK. INCLUDES 4 IN ONE BUCKET WITH TEETH.

**65** Take The Next Step Today, Call Us On 1300 676 996  
Or Email Us At [office@diggerking.com.au](mailto:office@diggerking.com.au)



## PHOTOS

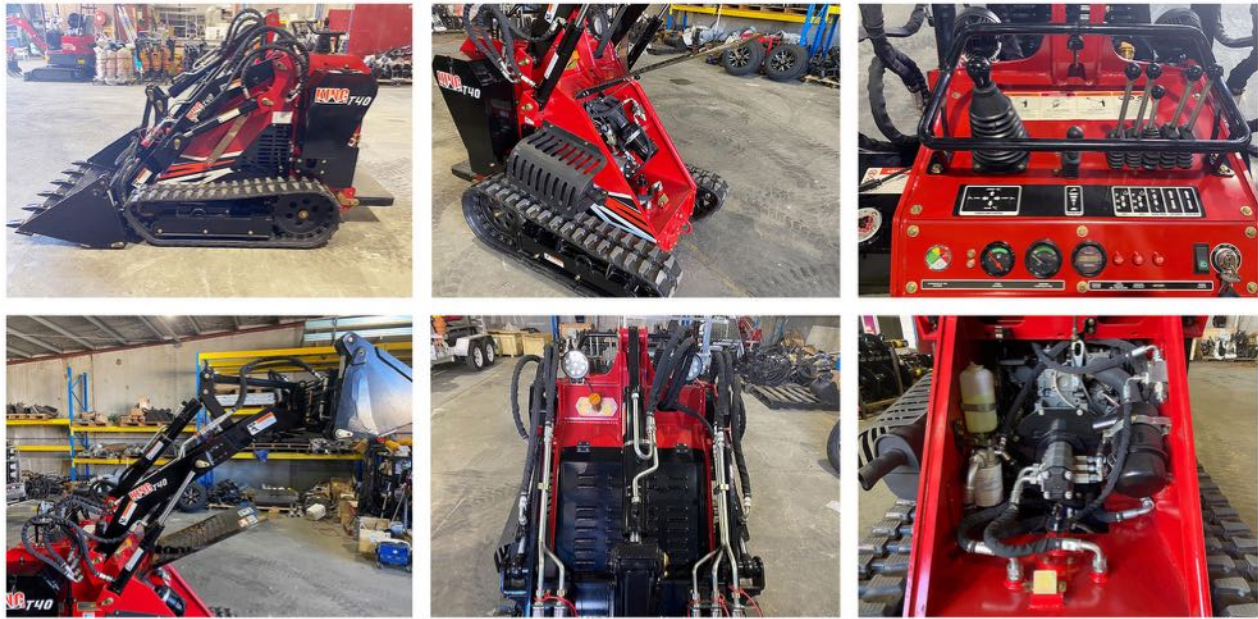

## TESTIMONIALS



SCAN THIS QR CODE TO WATCH THE FULL VIDEO TOUR



[www.diggerking.com.au/customer-photo-gallery/](http://www.diggerking.com.au/customer-photo-gallery/)

## MACHINE SPECIFICATIONS

ENGINE		HYDRAULIC SYSTEM		DRIVING SYSTEM		AUX CIRCUIT		FLUID CAPACITIES	
ENGINE MAKE	YANMAR	PUMP BRAND	PERMCO (USA) X3	MOTOR BRAND	EATON (USA)	VALVE BRAND	HYDRA CTRL	FUEL	30 L
FUEL TYPE	DIESEL	VALVE BRAND	HYDRA CONTROL (ITALY)	PRESSURE	2610 PSI (180 BAR)		(ITALY)	HYDRAULIC OIL	30 L
RATED POWER	35 HP (26 KW)	PRESSURE	2610 PSI (180 BAR)	FLOW	24 L/MIN	PRESSURE	2610 PSI (180 BAR)	ENGINE OIL	5.5 L
RATED SPEED	3000 RPM	FLOW	51 L/MIN	SPEED	5 KM/H	FLOW	27 L/MIN		
ELECTRICAL	12 V	COOLER	ALLOY RADIATOR	PUMP BRAND	PERMCO (USA)				
CYLINDER	3 CYLINDER	MOTOR	EATON (USA)						

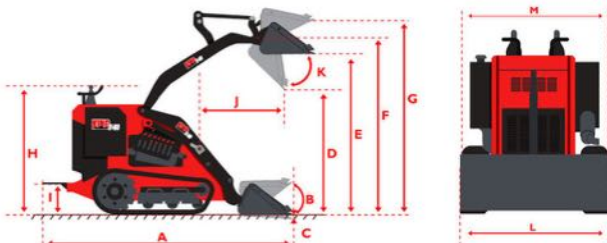

DIMENSIONS		mm
A	Overall Length	2519
B	Rollback at the ground	28°
C	Digging Depth Clearance	20
D	Dump height fully raised	1342
E	Height to bottom of horizontal bucket	1744
F	Hinge pin height	1986
G	Max lift height	2067
H	Overall Height	1415
I	Ground Clearance	104
J	Reach-fully raised	702
K	Dump Angle	42°
L	Overall width with bucket	1110
M	Overall width without bucket	1084



**AT OUR FACTORY**

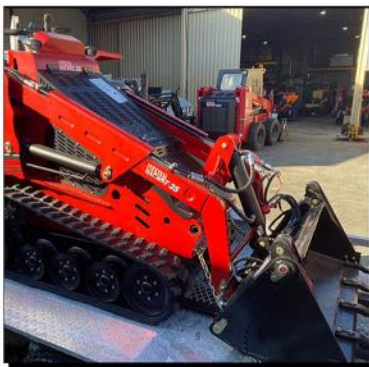
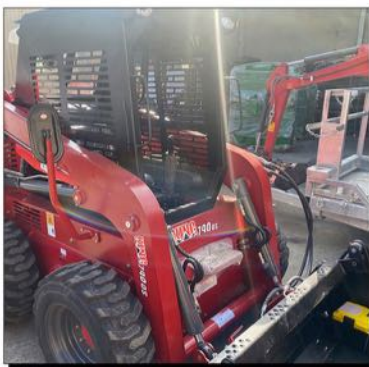
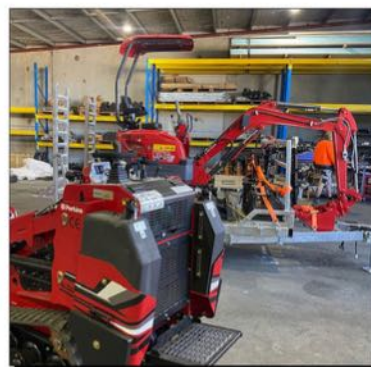
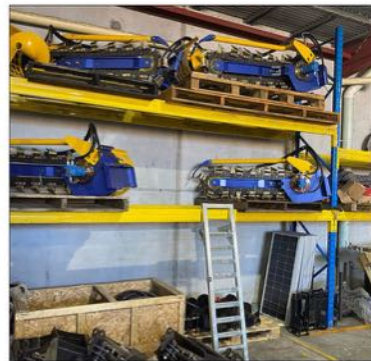



# MINI LOADER PACKAGES



**KING T15 Super Mini  
PACKAGE**



**KING T25  
PACKAGE**



**KING T30  
PACKAGE**



**KING T35  
PACKAGE**



**KING T40  
PACKAGE**

Please note prices and specifications subject to change without notice

Take The Next Step Today, Call Us On 1300 676 996  
Or Email Us At [office@diggerking.com.au](mailto:office@diggerking.com.au)



# **KING** T15 **Super Mini PACKAGES**

**MINI LOADER**



**12/36**  
\*SUPER WARRANTY\*

**12 MONTHS PARTS AND LABOUR**  
**36 MONTHS PARTS**

EXCLUSIVE TO DIGGER KING

ENGINE POWERED BY



**BASE PACKAGE INCLUDING IMPLEMENTS**

**\$24,990** <sup>+GST</sup>

**FINANCE**

**\$119** **PER WEEK**

**LOAD CAPACITY - 250KG WIDTH - 740MM**

AT ONLY \$24,990 + GST INCLUDING NARROW BUCKET, SUPER DUTY TRAILER, OR AROUND \$119\* PER WEEK. INCLUDES ALL OF OUR STANDARD FEATURES, PLUS EVERYTHING YOU NEED TO GET STARTED, THE KING 15 HP MINI LOADER WITH NARROW BUCKET - MACHINE ONLY 740MM WIDE.

**69** Take The Next Step Today, Call Us On 1300 676 996  
Or Email Us At [office@diggerking.com.au](mailto:office@diggerking.com.au)



## PHOTOS

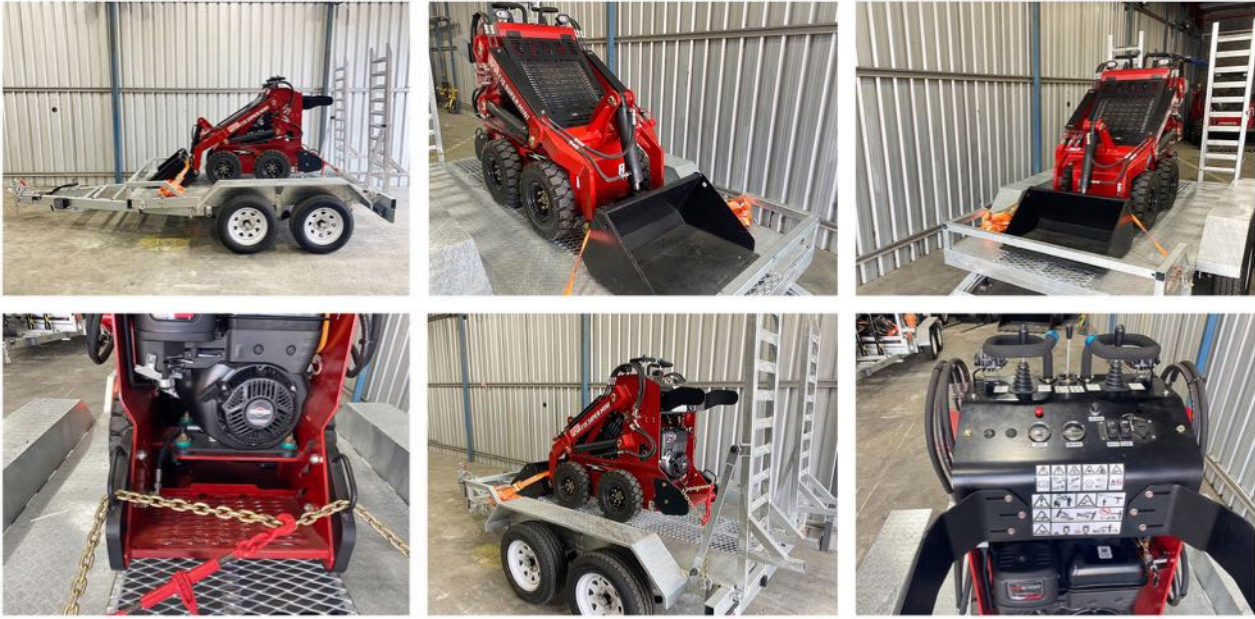

## TESTIMONIALS

**Dave Bradbury** recommends The Digger King

I bought a Digger King T25 loader. My basis for decision was primarily the reviews and I haven't been disappointed. The machine was very competitively priced, the instructional on line videos were really helpful and Digger King's customer service is genuinely nothing short of excellent. Matt stated right from the off that nothing was too much trouble and indeed it hasn't been. And get this, ordering to delivery was 3 days! And I live in rural central Queensland. The machine... See More

The Digger King 2 Comments

Like Comment Share Message

Dave Bradbury

Like Reply 2h

The Digger King Thanks so much Dave!

**David McInnes** recommends The Digger King

Received the video and promotional material then very Matt told him what we needed, video loader to use in backyards and playgrounds small enough to get through gates, powerful enough to dig and haul soil, fence post holes, various concrete and rocks, 50 gear ratio. T25 recommended, ordered and delivered in a pile of promises made and machine has delivered and already saved us thousands in hiring fees.

The Digger King 1 Comment

Like Comment Share

**Daryl Broadley** recommends The Digger King

I bought the T-25 a few months back, quick service to pick up from factory at short notice!

Been using it for mulching, moving fallen tree branches, from stumps. Tracks are great for landscaping as we don't bog the standard diggers.

Would highly recommend buying a T-25 or even a bigger machine depending on your own needs!

Cheers to Matt and the Team!!

The Digger King 1 Comment

Like Comment Share

SCAN THIS QR CODE TO WATCH THE FULL VIDEO TOUR



Scan code for King T15 Super Mini Package details

[www.diggerking.com.au/customer-photo-gallery/](http://www.diggerking.com.au/customer-photo-gallery/)

## MACHINE SPECIFICATIONS

ENGINE	HYDRAULIC SYSTEM	DRIVING SYSTEM	AUX CIRCUIT	FLUID CAPACITIES
ENGINE MAKE	PUMP BRAND PERMCO	MOTOR BRAND DANFOSS	VALVE BRAND	FUEL 6.6 L
BRIGGS AND STRATTON VANGUARD	VALVE BRAND HYDRA CONTROL JOYSTICK	DENMARK	TRINITY FLAT FACED	HYDRAULIC OIL 23 L
'V' TWIN (USA)	(ITALIAN)	PRESSURE 3625 PSI	COUPLERS (ITALIAN)	ENGINE OIL 1.1 L
FUEL TYPE PETROL	PRESSURE 2610 PSI (180 BAR)	(250 BAR)	PRESSURE 2610 PSI	
RATED POWER 16 HP (11.0 KW)	FLOW 21 L/MIN	FLOW 21L/MIN	(180 BAR)	
ELECTRICAL 12 VOLT	COOLER ALLOY RADIATOR	SPEED 6.8KM/H	FLOW 21 L/MIN	
CYLINDER 1	MOTOR DANFOSS (DENMARK)			

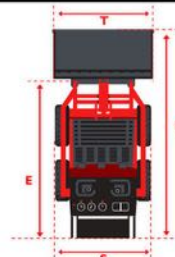
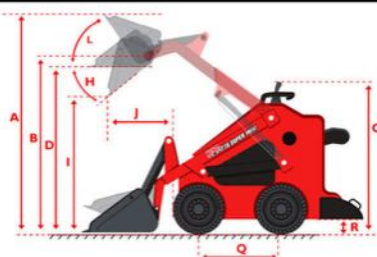

DIMENSIONS	mm	
A	Max Operating height	2452
B	Height to bucket hinge pin	1914
C	Height to top	1320
D	Height to bottom of level bucket	1750
E	Overall length without bucket	1740
F	Overall length with bucket	2170
G	Dump angle at max height	33.7°
H	Dumping height	1515
I	Dumping reach	545
J	Rollback of bucket on ground	36°
K	Rollback of bucket at full height	154°
L	Angle of departure	22°
M	Turning radius front without bucket	801
N	Front turning radius	1282
O	Rear turning radius	1028
P	Tread width, centreline to centreline	960
Q	Wheelbase	657
R	Ground Clearance	145
S	Overall width	740
T	Bucket width	750



# KING T25 PACKAGES

MINI TRACKED LOADER



ENGINE POWERED BY



BASE PACKAGE INCLUDING IMPLEMENTS

**\$26,990** <sup>+GST</sup>

FINANCE

**\$139** <sup>PER WEEK</sup>

**LOAD CAPACITY - 300KG    WIDTH - 830MM**

TRACKED 25 HP MINI LOADER AND TRAILER PACKAGE \$26,990 + GST OR AROUND \$139 PER WEEK ON FINANCE.  
INCLUDES 4 IN ONE BUCKET WITH TEETH AND SUPER HEAVY DUTY 3490KG TRAILER, TIE DOWN KIT.

71

Take The Next Step Today, Call Us On 1300 676 996  
Or Email Us At [office@diggerking.com.au](mailto:office@diggerking.com.au)



## PHOTOS

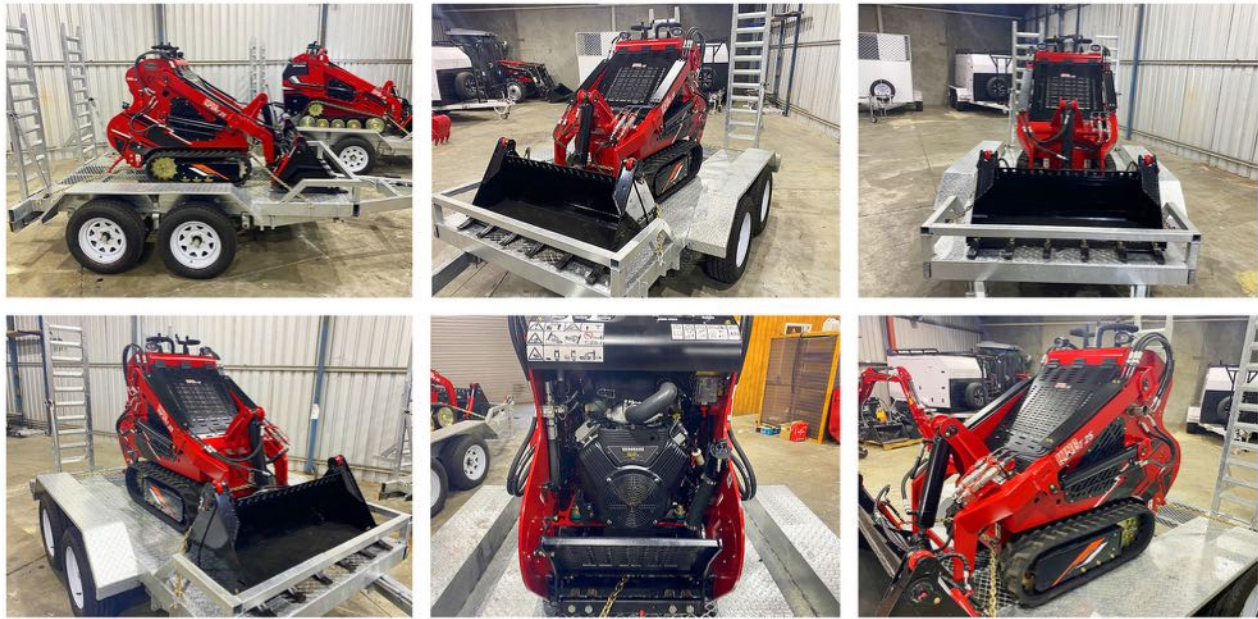

## TESTIMONIALS

**Dave Bradbury** recommends The Digger King

I bought a Digger King T25 loader. My basis for decision was primarily the reviews and I haven't been disappointed. The machine was very competitively priced, the instructional on line videos were really helpful and Digger King's customer service is genuinely nothing short of excellent. Matt stated right from the off that nothing was too much trouble and indeed it hasn't been. And get this, ordering to delivery was 3 days! And I live in rural central Queensland. The machine is... See More

The Digger King 2 Comments



The Digger King Thanks so much Dave!

**David Michaels-McCormick** recommends The Digger King

Watched the videos and promotional material then rang Matt told him what we needed with loader to use in backyards and playgrounds small enough to get through gates, powerful enough to dig and level this device purchase service received and made the great video. T25 recommended, ordered and delivered in side of promised time and machine has delivered and already saved us thousands in hiring fees.

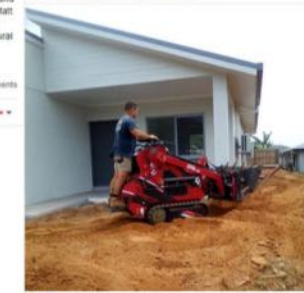

The Digger King 1 Comment

**Daryl Broadley** recommends The Digger King

I bought the T-25 a few months back, quick service to pick up from factory all about perfect. Been using it for mulching, moving fallen tree branches, from storm diggers. Would highly recommend buying a T-25 or even a bigger machine depending on your own needs! Cheers to MKC and the Team!!



The Digger King 5 Comments

SCAN THIS QR CODE TO WATCH THE FULL VIDEO TOUR



Scan code for King T25 Package details

[www.diggerking.com.au/customer-photo-gallery/](http://www.diggerking.com.au/customer-photo-gallery/)

## MACHINE SPECIFICATIONS

ENGINE		HYDRAULIC SYSTEM		DRIVING SYSTEM		AUX CIRCUIT		FLUID CAPACITIES	
ENGINE MAKE	HONDA	PUMP BRAND	HANSA TMP (ITALIAN) 2 STAGE	MOTOR BRAND	DANFOSS	VALVE BRAND		FUEL	15 L
FUEL TYPE	PETROL	VALVE BRAND	HYDRA CTRL JOYSTICK (ITALIAN)		DENMARK		TRINITY FLAT FACED	HYDRAULIC OIL	30 L
RATED POWER	25 HP (17.1 KW)	PRESSURE	2610 PSI (180 BAR)	PRESSURE	3625 PSI (250 BAR)	COUPLERS (ITALIAN)		ENGINE OIL	1.5 L
		FLOW	53 L/MIN			PRESSURE	2610 PSI (180 BAR)		
		COOLER	ALLOY RADIATOR	FLOW	53 L/MIN				
				SPEED	5KM/H	FLOW	53 L/MIN		

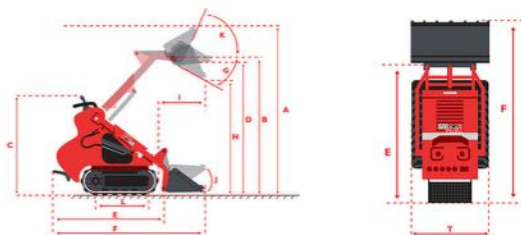

DIMENSIONS		mm
A	Max Operating height	2452
B	Height to bucket hinge pin	1914
C	Height to top	1370
D	Height to bottom of level bucket	1790
E	Length without bucket	1740
F	Length with bucket	2170
G	Dump angle at max.height	33.7 °
H	Dumping height	1515
I	Dump reach	1515
L	Wheelbase	612
M	Ground Clearance	92
T	Overall width	830



# KING T30 PACKAGES

MINI TRACKED LOADER



ENGINE POWERED BY



BASE PACKAGE INCLUDING IMPLEMENTS

**\$33,990<sup>+GST</sup>**

FINANCE

**\$169<sup>PER WEEK</sup>**

**LOAD CAPACITY - 400KG WIDTH - 900MM**

AT ONLY \$33,990 + GST INCLUDING 4 IN 1 BUCKET OR AROUND \$169\* PER WEEK ON FINANCE.  
INCLUDES 4 IN ONE BUCKET WITH TEETH AND 3490KG GVM TRAILER.

**73** Take The Next Step Today, Call Us On 1300 676 996  
Or Email Us At [office@diggerking.com.au](mailto:office@diggerking.com.au)



**PHOTOS**



**TESTIMONIALS**

**Peter Griffin** recommends The Digger King  
11th Oct

What a great machine the T30 is... so much grunt with the 35hp Perkins engine. Will not disappoint!

The Digger King 1 Comment

**Bruce Putsem** recommends The Digger King  
1st Oct

I bought the T25 for light access loading. The machine is powerful and more capable than expected. It allows me to take on jobs that I didn't expect to be doing. The team at digger king helped me with my choice without selling to me. The track style gives great traction and stability, and make leveling and back blade a breeze. Cost, advice and service get maximum points. Thanks to all the team and well done. Will see you soon for a 17 inch wheel!

The Digger King

**Peter Griffin** x The Digger King  
1st Oct

I have had my T35 Loader and trailer package for 3 months now and couldn't be happier with the loader and sales support. Having upgraded from a long petrol loader to the 35hp diesel is no comparison... so much more power highly recommend. Regards Peter

The Digger King

**SCAN THIS QR CODE TO WATCH THE FULL VIDEO TOUR**



Scan code for King T30 details

[www.diggerking.com.au/customer-photo-gallery/](http://www.diggerking.com.au/customer-photo-gallery/)

**MACHINE SPECIFICATIONS**

ENGINE		HYDRAULIC SYSTEM		DRIVING SYSTEM		AUX CIRCUIT		FLUID CAPACITIES	
ENGINE MAKE	HONDA	PUMP BRAND	PERMCO (USA) X3	MOTOR BRAND	DANFOSS	VALVE BRAND		FUEL	30 L
FUEL TYPE	PETROL	VALVE BRAND	HYDRO CONTROL JOYSTICK		DENMARK	TRINITY FLAT FACED		HYDRAULIC OIL	30 L
RATED POWER	25 HP (18.5 KW)		ITALIAN	PRESSURE	3625 PSI	COUPLERS (ITALIAN)		ENGINE OIL	1.5 L
RATED SPEED	3600 RPM	PRESSURE	2610 PSI (180 BAR)		(250 BAR)	PRESSURE	2610 PSI		
ELECTRICAL	12 V	FLOW	60 L/MIN	FLOW	28.8 L/MIN		(180 BAR)		
CYLINDER	TWIN CYLINDER	COOLER	ALLOY RADIATOR	SPEED	6KM/H	FLOW	32 L/MIN		
	4-STROKE	MOTOR	DANFOSS (DENMARK)	PUMP BRAND	PERMCO (USA)				

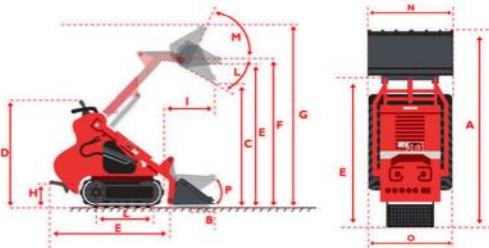

DIMENSIONS		mm
A	Overall Length	2651
B	Digging Depth Clearance	35
C	Dumping Height fully raised	1162
D	Height to top	1364
E	Height to bottom of horizontal bucket	1708
F	Hinge pin height	1867
G	Max lift height	2052
H	Ground Clearance	1515
I	Reach fully raised	380
L	Dump Angle	68°
M	Angle of Departure	28°
N	Overall width with bucket	900
O	Overall width without bucket	930



# KING T35 PACKAGES

**MINI TRACKED LOADER**



**12/36**  
\*SUPER WARRANTY\*

12 MONTHS  
PARTS AND LABOUR  
36 MONTHS PARTS

EXCLUSIVE TO DIGGER KING

ENGINE POWERED BY



BASE PACKAGE INCLUDING IMPLEMENTS

**\$36,990<sup>+GST</sup>**

FINANCE

**\$189<sup>PER WEEK</sup>**

**LOAD CAPACITY - 400KG WIDTH - 900MM**

TRACKED 35 HP MINI LOADER AND TRAILER PACKAGE \$36,990 + GST OR AROUND \$189 PER WEEK ON FINANCE. INCLUDES 4 IN ONE BUCKET WITH TEETH AND SUPER HEAVY DUTY 3490KG TRAILER.

**75**

**Take The Next Step Today, Call Us On 1300 676 996  
Or Email Us At [office@diggerking.com.au](mailto:office@diggerking.com.au)**



**PHOTOS**

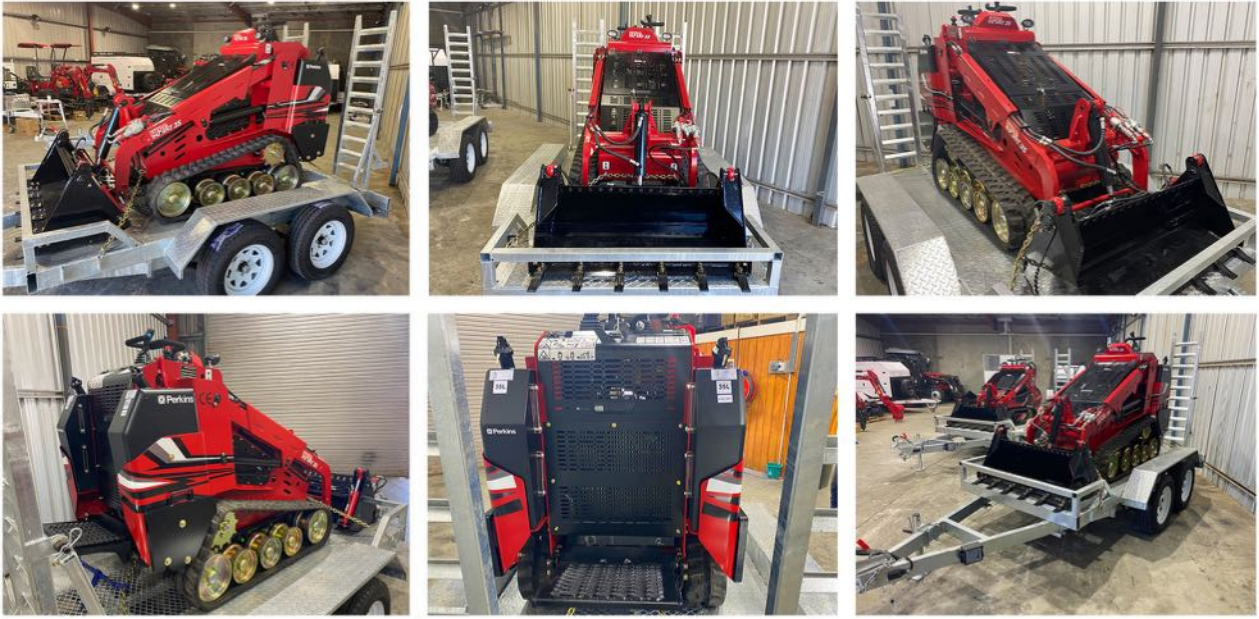

**TESTIMONIALS**



**SCAN THIS QR CODE TO WATCH THE FULL VIDEO TOUR**



Scan code for King T35 Package details

[www.diggerking.com.au/customer-photo-gallery/](http://www.diggerking.com.au/customer-photo-gallery/)

**MACHINE SPECIFICATIONS**

ENGINE		HYDRAULIC SYSTEM		DRIVING SYSTEM		AUX CIRCUIT		FLUID CAPACITIES	
ENGINE MAKE	PERKINS (USA)	PUMP BRAND	HANSA TMP (ITALIAN) X2	MOTOR BRAND	DANFOSS	VALVE BRAND		FUEL	40 L DIESEL
FUEL TYPE	DIESEL	VALVE BRAND	HYDRA CONTROL JOYSTICK		DENMARK	TRINITY FLAT FACED		HYDRAULIC OIL	40 L
RATED POWER	35 HP (23.8 KW)		ITALIAN	PRESSURE	3625 PSI	COUPLERS (ITALIAN)		ENGINE OIL	4.7 L
ELECTRICAL	12 V	PRESSURE	2610 PSI (180 BAR)		(250 BAR)	PRESSURE	2610 PSI		
		FLOW	36 L/MIN	FLOW	62.4 L/MIN		(180 BAR)		
		COOLER	ALLOY RADIATOR	SPEED	10 KM/H	FLOW	58 L/MIN		

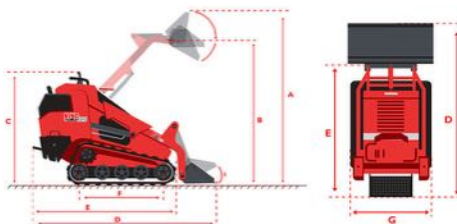

DIMENSIONS		mm
A	Operating height	2695
B	Height to bucket hinge pin	2000
C	Height to top	1496
D	Overall length with GP Bucket	2694
E	Overall length without bucket	2067
F	Wheelbase	1080
G	Overall width	1070
H	Mini ground clearance	94
I	Rollback of bucket on ground (°)	23°
L	Angle of Departure (kgs)	400



# KING T40 PACKAGES

## MINI TRACKED LOADER

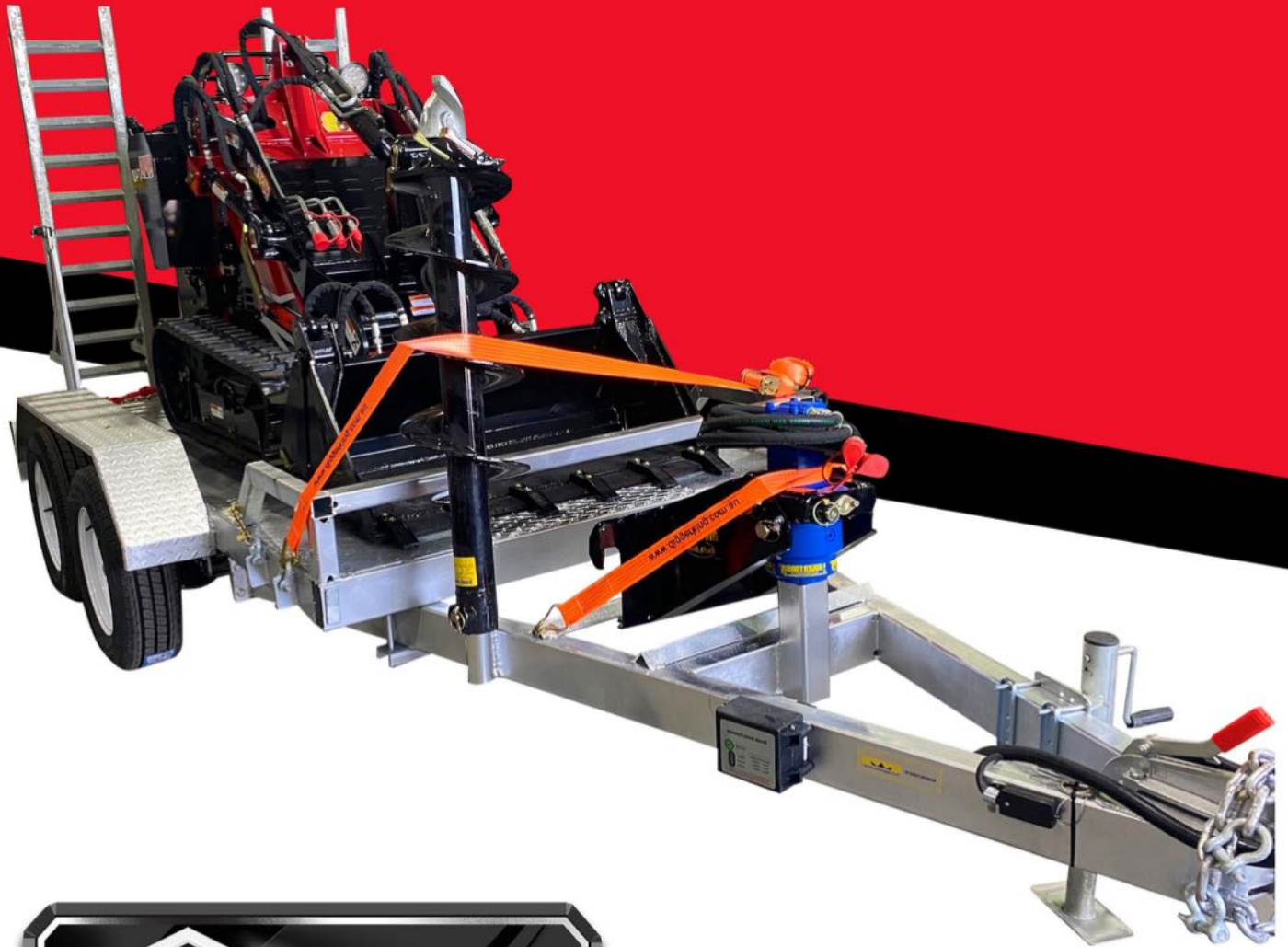

**12/36**  
\*SUPER WARRANTY\*

12 MONTHS  
PARTS AND LABOUR  
36 MONTHS PARTS  
EXCLUSIVE TO DIGGER KING

ENGINE POWERED BY



BASE PACKAGE INCLUDING IMPLEMENTS

**\$41,990** +GST

FINANCE

**\$209** PER WEEK

**LOAD CAPACITY - 450KG WIDTH - 1084MM**

\$41,990 + GST FINANCE; \$209 PER WEEK ON FINANCE. INCLUDES 4 IN ONE BUCKET WITH TEETH AND SUPER DUTY 3490KG TRAILER PACKAGE

**77**

Take The Next Step Today, Call Us On 1300 676 996  
Or Email Us At [office@diggerking.com.au](mailto:office@diggerking.com.au)



## PHOTOS

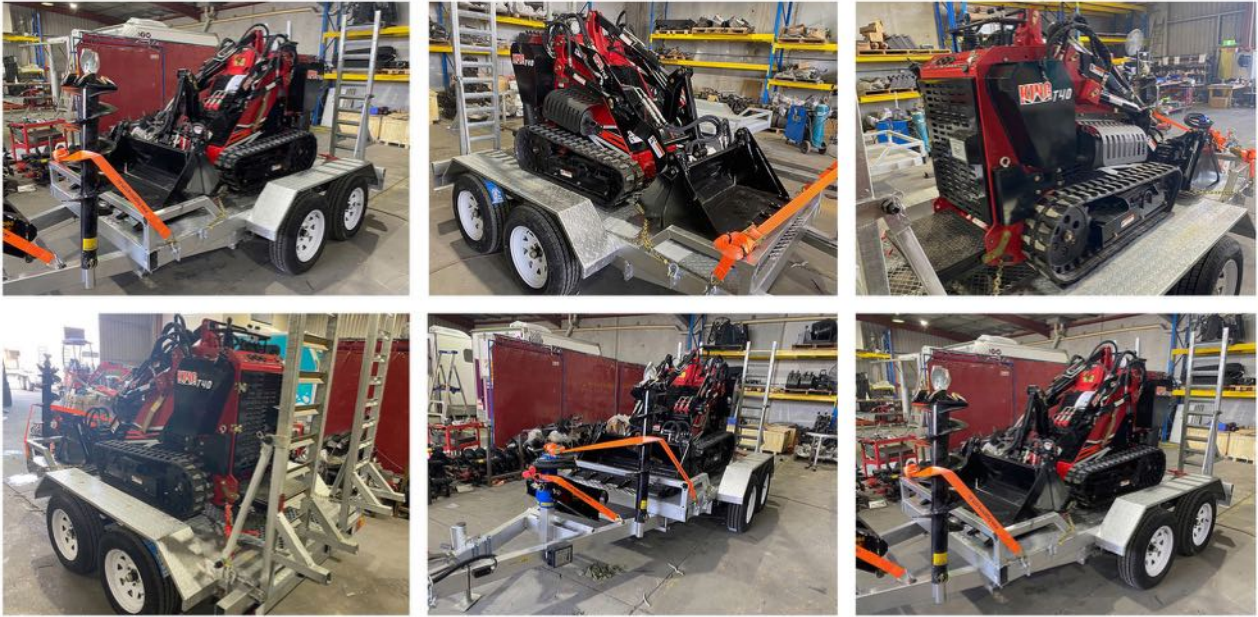

## TESTIMONIALS



SCAN THIS QR CODE TO WATCH THE FULL VIDEO TOUR



Scan code for King T40 Package details

[www.diggerking.com.au/customer-photo-gallery/](http://www.diggerking.com.au/customer-photo-gallery/)

## MACHINE SPECIFICATIONS

ENGINE		HYDRAULIC SYSTEM		DRIVING SYSTEM		AUX CIRCUIT		FLUID CAPACITIES	
ENGINE MAKE	YANMAR	PUMP BRAND	PERMCO (USA) X3	MOTOR BRAND	EATON (USA)	VALVE BRAND	HYDRA CTRL (ITALY)	FUEL	30 L
FUEL TYPE	DIESEL	VALVE BRAND	HYDRA CONTROL (ITALY)	PRESSURE	2610 PSI (180 BAR)			HYDRAULIC OIL	30 L
RATED POWER	35 HP (26 KW)			FLOW	24 L/MIN	PRESSURE	2610 PSI (180 BAR)	ENGINE OIL	5.5 L
ELECTRICAL	12 V	PRESSURE	2610 PSI (180 BAR)	SPEED	5 KM/H	FLOW	27 L/MIN		
CYLINDER	3 CYLINDER	FLOW	51 L/MIN	PUMP BRAND	PERMCO (USA)				
		COOLER	ALLOY RADIATOR						
		MOTOR	EATON (USA)						

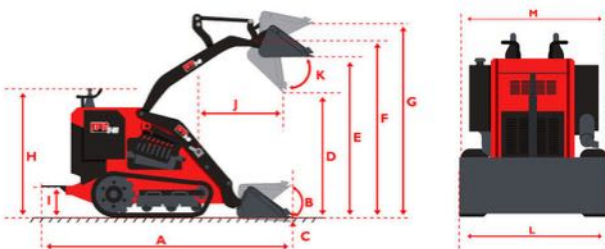

DIMENSIONS		mm
A	Overall Length	2519
B	Rollback at the ground	28°
C	Digging Depth Clearance	20
D	Dump height fully raised	1342
E	Height to bottom of horizontal bucket	1744
F	Hinge pin height	1986
G	Max lift height	2067
H	Overall Height	1415
I	Ground Clearance	104
J	Reach-fully raised	702
K	Dump Angle	42°
L	Overall width with bucket	1110
M	Overall width without bucket	1084



**AT OUR FACTORY**

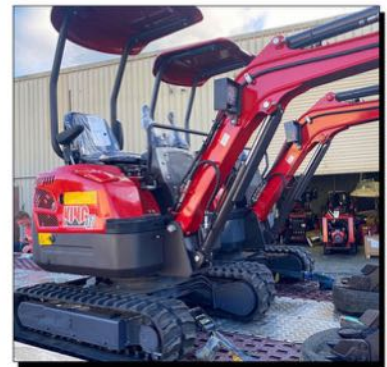
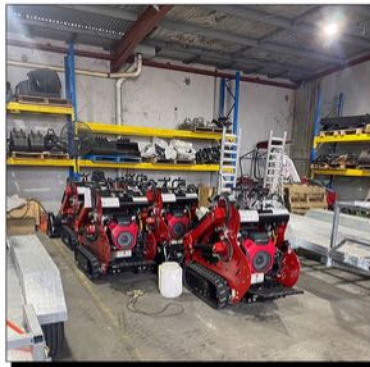
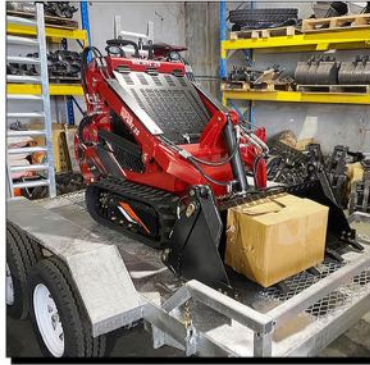



# MINI TRACKED LOADER 3900 COMBOS



**KING T25**  
**3900 COMBO**



**KING T30**  
**3900 COMBO**



**KING T35**  
**3900 COMBO**



**KING T40**  
**3900 COMBO**

Please note prices and specifications subject to change without notice

Take The Next Step Today, Call Us On 1300 676 996  
Or Email Us At [office@diggerking.com.au](mailto:office@diggerking.com.au)



# **KING T25** **3900 COMBO**

## **MINI TRACKED LOADER**



**12/36**  
**\*SUPER WARRANTY\***  
12 MONTHS PARTS AND LABOUR  
36 MONTHS PARTS  
EXCLUSIVE TO DIGGER KING

ENGINE POWERED BY



**BASE PACKAGE INCLUDING IMPLEMENTS**  
**\$43,990** <sup>+GST</sup>

**FINANCE**  
**\$219** **PER WEEK**

**LOAD CAPACITY - 300KG    WIDTH - 830MM**

TRACKED 25 HP MINI LOADER 3900 COMBO \$43,990 + GST OR AROUND \$219 PER WEEK ON FINANCE. INCLUDES 4 IN 1 BUCKET WITH TEETH, HEAVY DUTY FORKS, TRENCHER WITH MOUNTING KIT, AUGER DRIVE WITH 150MM, 200MM AND 300MM BITS, 3490KG GVM 3900MM TRAILER, CHAIN DOWN KIT, FILTER KIT, TOOLBOX KIT.

**81**    **Take The Next Step Today, Call Us On 1300 676 996**  
**Or Email Us At [office@diggerking.com.au](mailto:office@diggerking.com.au)**



## PHOTOS

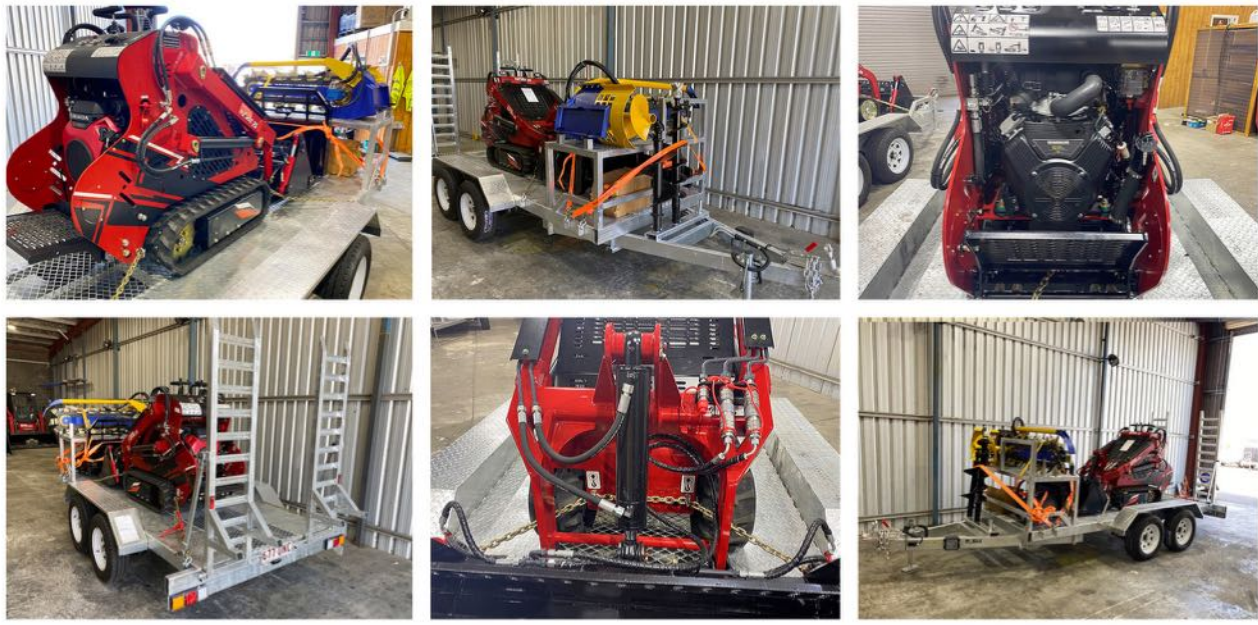

## TESTIMONIALS

**Dave Bradbury** recommends The Digger King

I bought a Digger King T25 loader. My basis for decision was primarily the reviews and I haven't been disappointed. The machine was very competitively priced, the instructional on line videos were really helpful and Digger King's customer service is genuinely nothing short of excellent. Matt stated right from the off that nothing was too much trouble and indeed it hasn't been. And get this, ordering to delivery was 3 days! And I live in rural central Queensland. The machine is... See More

The Digger King 2 Comments



The Digger King Thanks so much Dave!

**David Michaels-McCormack** recommends The Digger King

Watched the videos and promotional material then rang Matt told him what we needed, him to call to use in backyards and playgrounds small enough to get through gates, powerful enough to dig and level the fence post holes, remove concrete and rocks, the green waste. T25 recommended, ordered and delivered in side of promised time and machine has delivered and already saved us thousands in hiring fees.



The Digger King 1 Comment

**Daryl Broadley** recommends The Digger King

I bought the T-25 a few months back, quick service to pick up from factory all about perfect. Been using it for mulching, moving fallen tree branches, from storms. Tracks are great for landscaping as we don't bog like the standard diggers. Would highly recommend buying a T-25 or even a bigger machine depending on your own needs! Cheers to Matt and the Team!!



The Digger King 5 Comments

SCAN THIS QR CODE TO WATCH THE FULL VIDEO TOUR



Scan code for King T25 3900 Combo details

[www.diggerking.com.au/customer-photo-gallery/](http://www.diggerking.com.au/customer-photo-gallery/)

## MACHINE SPECIFICATIONS

ENGINE		HYDRAULIC SYSTEM		DRIVING SYSTEM		AUX CIRCUIT		FLUID CAPACITIES	
ENGINE MAKE	HONDA	PUMP BRAND	HANSA TMP (ITALIAN) 2 STAGE	MOTOR BRAND	DANFOSS	VALVE BRAND		FUEL	15 L
FUEL TYPE	PETROL	VALVE BRAND	HYDRA CTRL JOYSTICK (ITALIAN)		DENMARK	TRINITY FLAT FACED		HYDRAULIC OIL	30 L
RATED POWER	25 HP (17.1 KW)	PRESSURE	2610 PSI (180 BAR)	PRESSURE	3625 PSI (250 BAR)	COUPLERS (ITALIAN)		ENGINE OIL	1.5 L
		FLOW	53 L/MIN			PRESSURE	2610 PSI (180 BAR)		
		COOLER	ALLOY RADIATOR	FLOW	53 L/MIN				
				SPEED	5KM/H	FLOW	53 L/MIN		

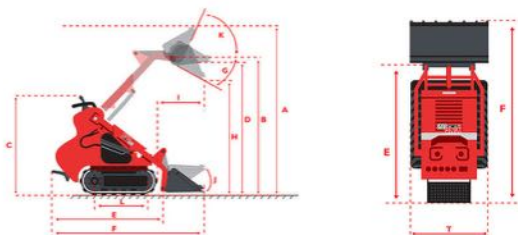

### DIMENSIONS

	mm
A	Max Operating height 2452
B	Height to bucket hinge pin 1914
C	Height to top 1370
D	Height to bottom of level bucket 1790
E	Length without bucket 1740
F	Length with bucket 2170
G	Dump angle at max.height 33.7 °
H	Dumping height 1515
I	Dump reach 1515
L	Wheelbase 612
M	Ground Clearance 92
T	Overall width 830



# **KING T30** **3900 COMBO**

**MINI TRACKED LOADER**

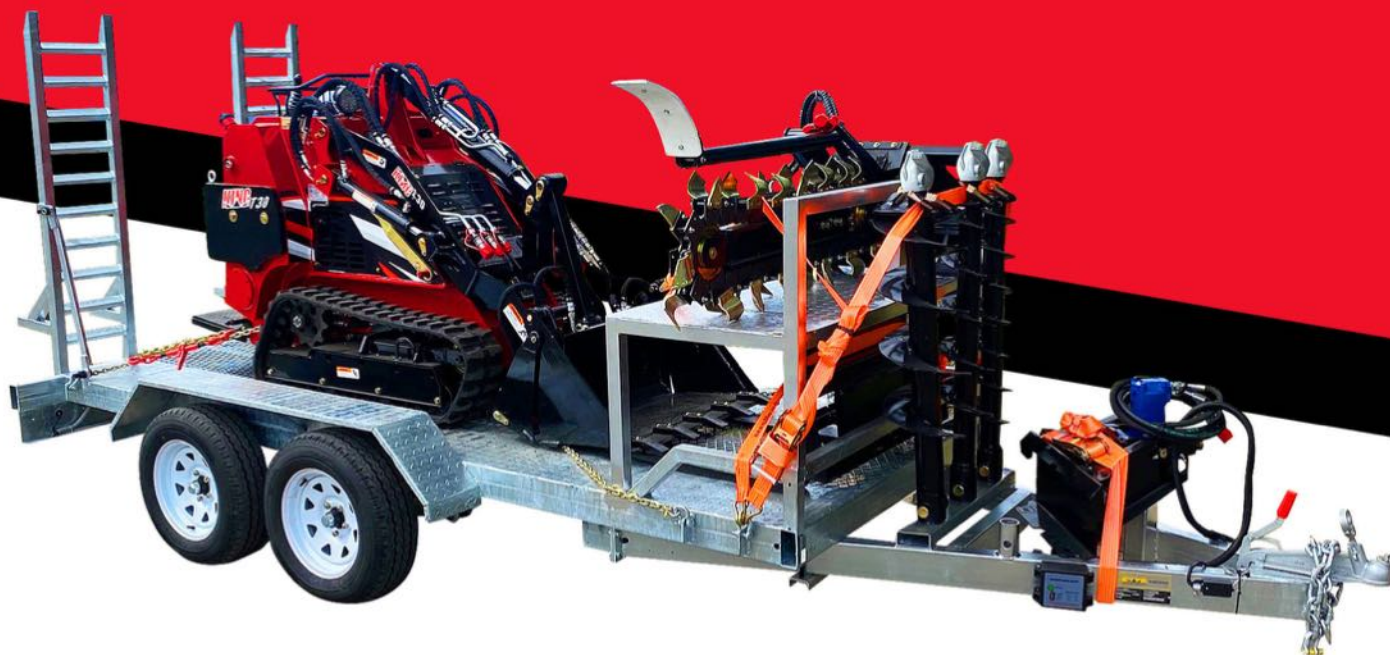

**ENGINE POWERED BY**



**BASE PACKAGE INCLUDING IMPLEMENTS**

**\$48,990<sup>+GST</sup>**

**FINANCE**

**\$239<sup>PER WEEK</sup>**

**LOAD CAPACITY - 400KG WIDTH - 900MM**

T30 3900 COMBO PACKAGE FROM \$48,990 + GST OR AROUND \$239 PER WEEK ON FINANCE. INCLUDES 4 IN 1 BUCKET WITH TEETH, HEAVY DUTY FORKS, TRENCHER WITH MOUNTING KIT, AUGER DRIVE WITH 150MM, 200MM AND 300MM BITS, 3490KG GVM 3900MM TRAILER, CHAIN DOWN KIT, FILTER KIT, TOOLBOX KIT.

**83** Take The Next Step Today, Call Us On 1300 676 996  
Or Email Us At [office@diggerking.com.au](mailto:office@diggerking.com.au)



## PHOTOS



## TESTIMONIALS

**Peter Griffin** recommends The Digger King

11th Oct

What a great machine the T30 is... so much grunt with the 35hp Perkins engine. Will not disappoint!

The Digger King

**Bruce Putnam** recommends The Digger King

1st Oct

I bought the T25 for light access loading. The machine is powerful and more capable than expected. It allows me to take on jobs that I didn't expect to be doing. The team at digger king helped me with my choice without selling to me. The track style gives great traction and stability, and make leveling and back blade a breeze. Cost, advice and service get maximum points. Thanks to all the team and well done... Will see you soon for a 17 inch wheel!

The Digger King

**Peter Griffin** x The Digger King

1st Oct

I have had my T35 Loader and trailer package for 3 months now and couldn't be happier with the loader and sales support. Having upgraded from a long petrol loader to the 35hp diesel is no comparison... so much more power highly recommend. Regards Peter

The Digger King

SCAN THIS QR CODE TO WATCH THE FULL VIDEO TOUR



Scan code for Digger King T30 3900 Combo details

[www.diggerking.com.au/customer-photo-gallery/](http://www.diggerking.com.au/customer-photo-gallery/)

## MACHINE SPECIFICATIONS

ENGINE		HYDRAULIC SYSTEM		DRIVING SYSTEM		AUX CIRCUIT		FLUID CAPACITIES	
ENGINE MAKE	HONDA	PUMP BRAND	PERMCO (USA) X3	MOTOR BRAND	DANFOSS	VALVE BRAND		FUEL	30 L
FUEL TYPE	PETROL	VALVE BRAND	HYDRO CONTROL JOYSTICK		DENMARK	TRINITY FLAT FACED		HYDRAULIC OIL	30 L
RATED POWER	25 HP (18.5 KW)		ITALIAN	PRESSURE	3625 PSI	COUPLERS (ITALIAN)		ENGINE OIL	1.5 L
RATED SPEED	3600 RPM	PRESSURE	2610 PSI (180 BAR)		(250 BAR)	PRESSURE	2610 PSI		
ELECTRICAL	12 V	FLOW	60 L/MIN	FLOW	28.8 L/MIN		(180 BAR)		
CYLINDER	TWIN CYLINDER	COOLER	ALLOY RADIATOR	SPEED	6KM/H	FLOW	32 L/MIN		
	4-STROKE	MOTOR	DANFOSS (DENMARK)	PUMP BRAND	PERMCO (USA)				

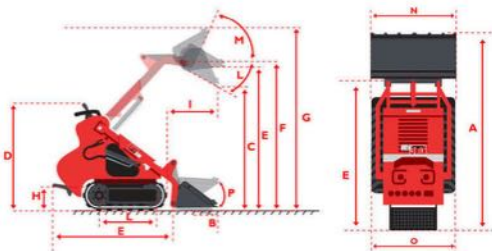

DIMENSIONS		mm
A	Overall Length	2651
B	Digging Depth Clearance	35
C	Dumping Height fully raised	1162
D	Height to top	1364
E	Height to bottom of horizontal bucket	1708
F	Hinge pin height	1867
G	Max lift height	2052
H	Ground Clearance	1515
I	Reach fully raised	380
L	Dump Angle	68°
M	Angle of Departure	28°
N	Overall width with bucket	900
O	Overall width without bucket	930



# KING T35 3900 COMBO

**MINI TRACKED LOADER**



**12/36**  
\*SUPER WARRANTY\*

12 MONTHS PARTS AND LABOUR  
36 MONTHS PARTS  
EXCLUSIVE TO DIGGER KING

ENGINE POWERED BY



BASE PACKAGE INCLUDING IMPLEMENTS

**\$53,990** <sup>+GST</sup>

FINANCE

**\$269** <sup>PER WEEK</sup>

**LOAD CAPACITY - 400KG WIDTH - 900MM**

BASE PACKAGE \$53,990 + GST; FINANCE \$269 PER WEEK. INCLUDES 4 IN 1 BUCKET WITH TEETH, HEAVY DUTY FORKS, TRENCHER WITH MOUNTING KIT, AUGER DRIVE WITH 150MM, 200MM AND 300MM BITS, 3490KG GVM 3900MM TRAILER, CHAIN DOWN KIT, FILTER KIT, TOOLBOX KIT.

**85** Take The Next Step Today, Call Us On 1300 676 996  
Or Email Us At [office@diggerking.com.au](mailto:office@diggerking.com.au)



## PHOTOS



## TESTIMONIALS



SCAN THIS QR CODE TO WATCH THE FULL VIDEO TOUR



Scan code for King Tracked 35 HP Mini Loader 3900 Combo details

[www.diggerking.com.au/customer-photo-gallery/](http://www.diggerking.com.au/customer-photo-gallery/)

## MACHINE SPECIFICATIONS

ENGINE		HYDRAULIC SYSTEM		DRIVING SYSTEM		AUX CIRCUIT		FLUID CAPACITIES	
ENGINE MAKE	PERKINS (USA)	PUMP BRAND	HANSA TMP (ITALIAN) X2	MOTOR BRAND	DANFOSS	VALVE BRAND		FUEL	40 L DIESEL
FUEL TYPE	DIESEL	VALVE BRAND	HYDRA CONTROL JOYSTICK		DENMARK	TRINITY FLAT FACED		HYDRAULIC OIL	40 L
RATED POWER	35 HP (23.8 KW)		ITALIAN	PRESSURE	3625 PSI	COUPLERS (ITALIAN)		ENGINE OIL	4.7 L
ELECTRICAL	12 V	PRESSURE	2610 PSI (180 BAR)		(250 BAR)	PRESSURE	2610 PSI		
		FLOW	36 L/MIN	FLOW	62.4 L/MIN		(180 BAR)		
		COOLER	ALLOY RADIATOR	SPEED	10 KM/H	FLOW	58 L/MIN		

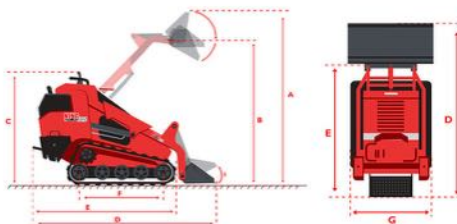

DIMENSIONS		mm
A	Operating height	2695
B	Height to bucket hinge pin	2000
C	Height to top	1496
D	Overall length with GP Bucket	2694
E	Overall length without bucket	2067
F	Wheelbase	1080
G	Overall width	1070
H	Mini ground clearance	94
I	Rollback of bucket on ground (°)	23°
L	Angle of Departure (kgs)	400



# **KING T40** **3900 COMBO**

**MINI TRACKED LOADER**



ENGINE POWERED BY



BASE PACKAGE INCLUDING IMPLEMENTS

**\$56,990** +GST

FINANCE

**\$279** PER WEEK

**LOAD CAPACITY - 450KG WIDTH - 1084MM**

T40 3900 COMBO PACKAGE FROM \$56,990 + GST OR AROUND \$279 PER WEEK ON FINANCE. INCLUDES 4 IN 1 BUCKET WITH TEETH, HEAVY DUTY FORKS, TRENCHER WITH MOUNTING KIT, AUGER DRIVE WITH 150MM, 200MM AND 300MM BITS, 3490KG GVM 3900MM TRAILER, CHAIN DOWN KIT, FILTER KIT, TOOLBOX KIT.

**87** Take The Next Step Today, Call Us On 1300 676 996  
Or Email Us At [office@diggerking.com.au](mailto:office@diggerking.com.au)



## PHOTOS



## TESTIMONIALS



SCAN THIS QR CODE TO WATCH THE FULL VIDEO TOUR



Scan code for Digger King T40 3900 Combo details

[www.diggerking.com.au/customer-photo-gallery/](http://www.diggerking.com.au/customer-photo-gallery/)

## MACHINE SPECIFICATIONS

ENGINE		HYDRAULIC SYSTEM		DRIVING SYSTEM		AUX CIRCUIT		FLUID CAPACITIES	
ENGINE MAKE	YANMAR	PUMP BRAND	PERMCO (USA) X3	MOTOR BRAND	EATON (USA)	VALVE BRAND	HYDRA CTRL	FUEL	30 L
FUEL TYPE	DIESEL	VALVE BRAND	HYDRA CONTROL (ITALY)	PRESSURE	2610 PSI (180 BAR)		(ITALY)	HYDRAULIC OIL	30 L
RATED POWER	35 HP (26 KW)	PRESSURE	2610 PSI (180 BAR)	FLOW	24 L/MIN	PRESSURE	2610 PSI (180 BAR)	ENGINE OIL	5.5 L
RATED SPEED	3000 RPM	FLOW	51 L/MIN	SPEED	5 KM/H	FLOW	27 L/MIN		
ELECTRICAL	12 V	COOLER	ALLOY RADIATOR	PUMP BRAND	PERMCO (USA)				
CYLINDER	3 CYLINDER	MOTOR	EATON (USA)						

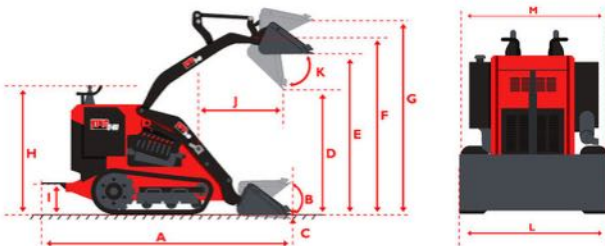

DIMENSIONS		mm
A	Overall Length	2519
B	Rollback at the ground	28°
C	Digging Depth Clearance	20
D	Dump height fully raised	1342
E	Height to bottom of horizontal bucket	1744
F	Hinge pin height	1986
G	Max lift height	2067
H	Overall Height	1415
I	Ground Clearance	104
J	Reach-fully raised	702
K	Dump Angle	42°
L	Overall width with bucket	1110
M	Overall width without bucket	1084



# MINI LOADER ATTACHMENTS

**DISCOVER OUR HUGE RANGE OF DIGGER KING MINI LOADER ATTACHMENTS BELOW.**



**KING T15**



**KING**

*All attachments fit all mini loaders*

Popular Implements

AUGER KIT TO SUIT KING T15 SM, T25 OR KING T35, INCLUDES 300MM BIT HOES AND 4 WAY SWING

**\$2990** <sup>+GST</sup> OR \$2 P/W

150MM AUGER BIT    200MM AUGER BIT

**\$690** <sup>+GST</sup>    **\$790** <sup>+GST</sup>  
OR \$2 P/W    OR \$2.20 P/W

300MM AUGER BIT    400MM AUGER BIT

**\$890** <sup>+GST</sup>    **\$990** <sup>+GST</sup>  
OR \$2.30 P/W    OR \$4 P/W

450 MM AUGER BIT

**\$1090** <sup>+GST</sup> OR \$2.60 P/W

600 MM AUGER BIT

**\$1161** <sup>+GST</sup> OR \$6 P/W

AUGER KIT INCLUDES DRIVE, 200 MM, 300 MM, 400 MM BITS 4 WAY SWING HOSES AND IMPLEMENT RACK SET UP ON OUR TRAILER

**\$4990** <sup>+GST</sup> OR \$25 P/W

900 MM TRENCHER INC HOSE & BACKING PLATE

**\$5990** <sup>+GST</sup> OR \$29 P/W

RIPPER

**\$1390** <sup>+GST</sup> OR \$5.50 P/W

Other Implements

ROCK BUCKET

**\$2290** <sup>+GST</sup> OR \$6 P/W

HEAVY DUTY FORKS INC BACKING PLATE

**\$1690** <sup>+GST</sup> OR \$6 P/W

JIB, TOW BAR, MULTI FUNCTION LIFT

**\$1690** <sup>+GST</sup> OR \$6 P/W

CONCRETE MIXER INC DRIVE HOSE & STAND

**\$2490** <sup>+GST</sup> OR \$9 P/W







**SPREADER BAR**

**\$1190** +GST  
OR \$4 P/W



**LOG GRABBER INC  
BACKING PLATE & HOSES**

**\$3990** +GST  
OR \$8 P/W



**FIXED BACKHOE INC  
BACKING PLATE & HOSES**

**\$2990** +GST  
OR \$12 P/W



**ROTATING LOG GRAB**

**\$4990** +GST  
OR \$14 P/W



**830MM BUCKET**

**\$2990** +GST  
OR \$14 P/W



**SWEeper**

**\$4990** +GST  
OR \$12 P/W



**SWEeper WITH  
COLLECTION BUCKET**

**\$4990** +GST  
OR \$16 P/W



**ROCK BREAKER  
INCLUDING HOSES**

**\$6990** +GST  
OR \$35 P/W



**ROTARY HOE**

**\$5990** +GST  
OR \$22 P/W



**LAWN MOWER**

**\$5990** +GST  
OR \$30 P/W



**STUMP GRINDER**

**\$6990** +GST  
OR \$35 P/W



**SLEWING BACKHOE INC  
BACKING PLATE & HOSES**

**\$6990** +GST  
OR \$35 P/W



**CUSTOMER PHOTOS**





# SKID STEER LOADERS

**KING 490S****KING 490T****KING 590S****KING 690 W****KING 790 OS****KING 790 S****KING 790T****KING 990 S****KING 1290T**

Please note prices and specifications subject to change without notice

Take The Next Step Today, Call Us On 1300 676 996  
Or Email Us At [office@diggerking.com.au](mailto:office@diggerking.com.au)



# KING 490S

SKID STEER LOADERS



ENGINE POWERED BY



BASE PACKAGE INCLUDING IMPLEMENTS

**\$43,990** +GST

FINANCE

**\$219** PER WEEK

**RATED LOAD 490 KG-WEIGHT 1300 KG-BUCKET WIDTH 1150 MM  
2260MM (L) X 995MM (W) X 1900MM (H)**

AT ONLY \$43,990 + GST OR AROUND \$219\* PER WEEK ON FINANCE. 490KG CAPACITY, COMES WITH GP BUCKET AS STANDARD, 4 IN 1 BUCKET ADDITIONAL \$2,990+GST, ARM SAFETY LOCK AND MORE.

93

Take The Next Step Today, Call Us On 1300 676 996  
Or Email Us At [office@diggerking.com.au](mailto:office@diggerking.com.au)



**PHOTOS**



**TESTIMONIALS**

**Peter Griffin** • The Digger King  
 I have had my T35 Loader and trailer package for 3 months now and couldn't be happier with the loader and sales support. Having upgraded from a toro petrol loader to the 35hp diesel is no comparison... so much more power. Highly recommend. Regards Peter



**Mark Gray** recommends The Digger King.  
 22h • I brought the 1.7tonne package. Great and Easy to use machine.



**SCAN THIS QR CODE TO WATCH THE FULL VIDEO TOUR**



[www.diggerking.com.au/customer-photo-gallery/](http://www.diggerking.com.au/customer-photo-gallery/)

**MACHINE SPECIFICATIONS**

ENGINE		HYDRAULIC SYSTEM		DRIVING SYSTEM		FLUID CAPACITIES		SPECIFICATIONS	
ENGINE MAKE	PERKINS	PUMP BRAND	HANSA / PWG (ITALY)	MOTOR BRAND	WHITE (USA)	FUEL	28L DIESEL	LOAD CAPACITY	490 KG
CYLINDER	3	VALVE BRAND	QTFLUID	SPEED	9 KM/H	HYDRAULIC OIL	28L	MAX LOAD	760 KG
RATED POWER	25 HP	PRESSURE	210 BAR	<b>AUX CIRCUIT</b>		ENGINE OIL	4L	WEIGHT	1300 KG
RATED SPEED	3000 RPM	FLOW	120 L/MIN	PRESSURE	1.1 BAR	<b>TYRES</b>		BUCKET CAP.	0.19 M3
CONTROLS	ELECTRONIC HYDRAULIC JOYSTICK CONTROL	COOLER	WATER	FLOW	50L/MIN	TYPE	TUBELESS	DIMENSIONS (WITHOUT BUCKET)	
FUEL	DIESEL					SIZE	5.7-12	2260 MM (L) X 995 MM (W) X 1900 MM (H)	
ELECTRICAL	12V								

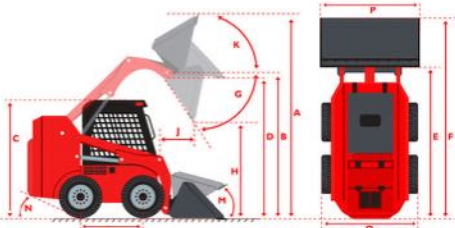

DIMENSIONS		mm
A	Max Operating Height	3550
B	Height to bucket hinge pin	2640
C	Height to top	1900
D	Height to bottom of level bucket	2445
E	Overall length without bucket	2260
F	Overall length with bucket	2950
G	Dumping Angle	40°
H	Dumping Height	1932
I	Ground Contact Length	800
J	Dump Reach at Max. Height	440
K	Angle of closed bucket at max. height	102°
M	Angle of lowered closed bucket	30°
N	Angle of Departure	20°
O	Width	980
P	Bucket width	912



# **KING** 490S **PACKAGE**

**SKID STEER LOADERS**



**12/36**  
**\*SUPER WARRANTY\***  
**12 MONTHS PARTS AND LABOUR**  
**36 MONTHS PARTS**  
**EXCLUSIVE TO DIGGER KING**

ENGINE POWERED BY



**BASE PACKAGE INCLUDING IMPLEMENTS**

**\$50,990** **+GST**

**FINANCE**

**\$249** **PER WEEK**

**RATED LOAD 490 KG-WEIGHT 1300 KG-BUCKET WIDTH 1150 MM  
2260MM (L) X 995MM (W) X 1900MM (H)**

AT ONLY \$50,990 + GST OR AROUND \$249\* PER WEEK ON FINANCE. 490KG CAPACITY, COMES WITH GP BUCKET AS STANDARD, 4 IN 1 BUCKET ADDITIONAL \$2,990+GST, ARM SAFETY LOCK AND MORE.

**95** Take The Next Step Today, Call Us On 1300 676 996  
Or Email Us At [office@diggerking.com.au](mailto:office@diggerking.com.au)



## PHOTOS

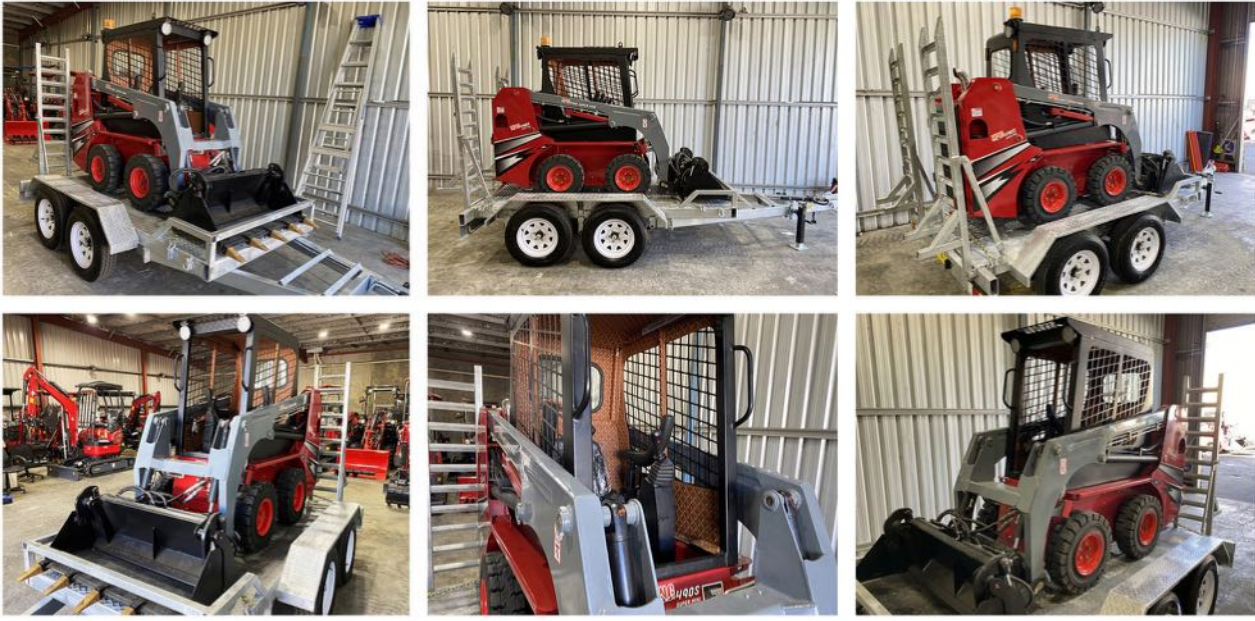

## TESTIMONIALS

Clint Wilson recommends The Digger King.

I recently bought the T23 Excavator Package & the 2.3T Track Loader. I am very happy with the machines. Thanks Digger King!



Joseph Monks recommends The Digger King.

Brought the 1.7 digger package with the auger. WOW is all I can say. I have a acreage property and this has made a huge difference. I have used it with all applications from cleaning land to moving logs around. It was a great experience from start to where I am now. The team were super helpful and done everything they could to make me a very happy customer. The package was 100% the right way to go as the trailer is quality and can be used to transport my ride on mower around plus its a great place to store all the bits a pieces. The after sale service has been great to as I have received a couple of calls just checking up on how things are going and if I need any help. My wife is also super happy as it has helped out with the Gardens makes planting very easy. It is big enough for my property but small enough to go nearly anywhere I need. Very easy to operate and maintenance is super easy and explained in the manuals plus it is very quiet. I would recommend to anyone from a trades person to propity malntance.

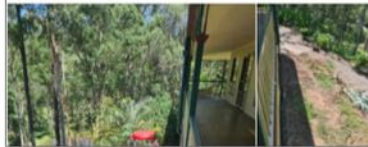

SCAN THIS QR CODE TO WATCH THE FULL VIDEO TOUR



[www.diggerking.com.au/customer-photo-gallery/](http://www.diggerking.com.au/customer-photo-gallery/)

## MACHINE SPECIFICATIONS

ENGINE		HYDRAULIC SYSTEM		DRIVING SYSTEM		FLUID CAPACITIES		SPECIFICATIONS	
ENGINE MAKE	PERKINS	PUMP BRAND	HANSA / PWG (ITALY)	MOTOR BRAND	WHITE (USA)	FUEL	28L DIESEL	LOAD CAPACITY	490 KG
CYLINDER	3	VALVE BRAND	QTFLUID	SPEED	9 KM/H	HYDRAULIC OIL	28L	MAX LOAD	760 KG
RATED POWER	25 HP	PRESSURE	210 BAR	<b>AUX CIRCUIT</b>		ENGINE OIL	4L	WEIGHT	1300 KG
RATED SPEED	3000 RPM	FLOW	120 L/MIN	PRESSURE	1.1 BAR	<b>TYRES</b>		BUCKET CAP.	0.19 M3
CONTROLS	ELECTRONIC HYDRAULIC JOYSTICK CONTROL	COOLER	WATER	FLOW	50L/MIN	TYPE	TUBELESS	DIMENSIONS (WITHOUT BUCKET)	
FUEL	DIESEL					SIZE	5.7-12	2260 MM (L) X 995 MM (W) X 1900 MM (H)	
ELECTRICAL	12V								

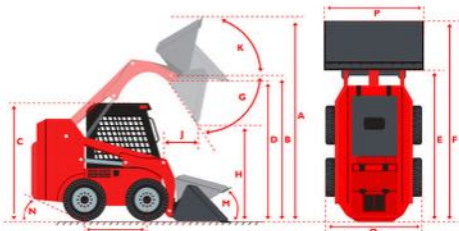

DIMENSIONS		mm
A	Max Operating Height	3550
B	Height to bucket hinge pin	2640
C	Height to top	1900
D	Height to bottom of level bucket	2445
E	Overall length without bucket	2260
F	Overall length with bucket	2950
G	Dumping Angle	40°
H	Dumping Height	1932
I	Ground Contact Length	800
J	Dump Reach at Max. Height	440
K	Angle of closed bucket at max. height	102°
M	Angle of lowered closed bucket	30°
N	Angle of Departure	20°
O	Width	980
P	Bucket width	912



# KING 490T

## SKID STEER LOADERS



12 MONTHS  
PARTS AND LABOUR  
36 MONTHS PARTS

EXCLUSIVE TO DIGGER KING

ENGINE POWERED BY



BASE PACKAGE INCLUDING IMPLEMENTS

**\$49,990** +GST

FINANCE

**\$249** PER WEEK

**RATED LOAD 490 KG-WEIGHT 1800 KG-BUCKET WIDTH 950 MM  
2263MM (L) X 1050MM (W) X 1860MM (H)**

AT ONLY \$49,990 + GST OR AROUND \$249\* PER WEEK ON FINANCE. 490KG CAPACITY, COMES WITH GP BUCKET AS STANDARD, 4 IN 1 BUCKET ADDITIONAL \$2,990+GST, ARM SAFETY LOCK AND MORE.

**97** Take The Next Step Today, Call Us On 1300 676 996  
Or Email Us At [office@diggerking.com.au](mailto:office@diggerking.com.au)



**PHOTOS**

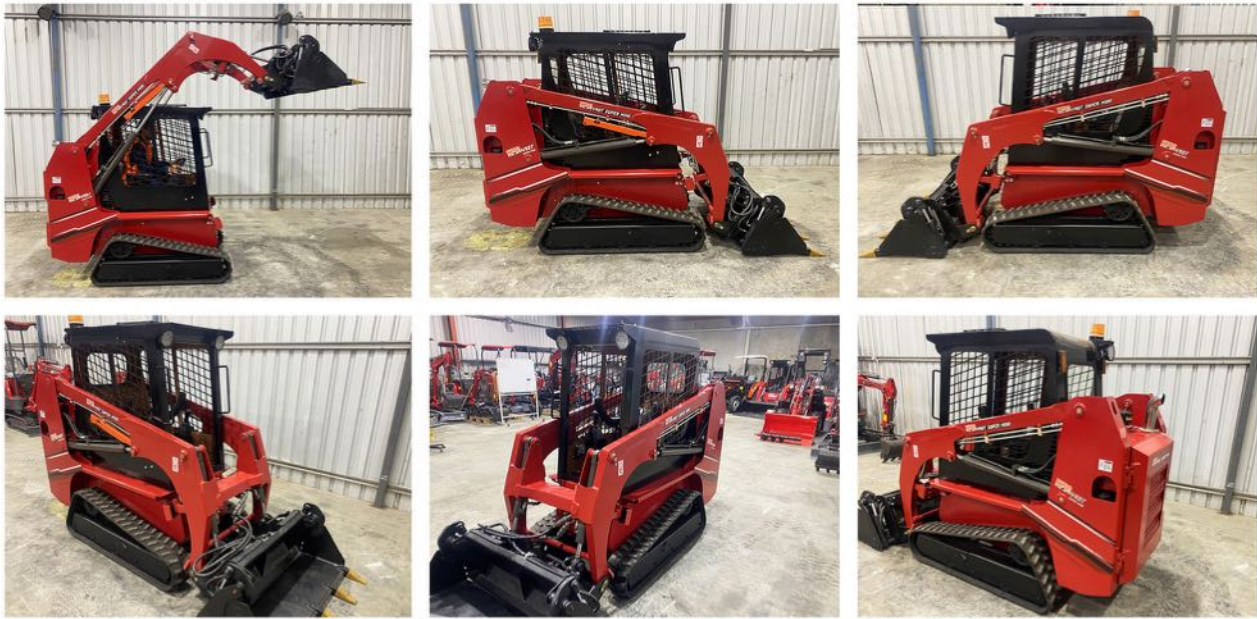

**TESTIMONIALS**

**Dave Bradbury** recommends The Digger King.

I bought a Digger King T25 loader. My basis for decision was primarily the reviews and I haven't been disappointed. The machine was very competitively priced, the instructional on line videos were really helpful and Digger King's customer service is genuinely nothing short of excellent. Matt stated right from the off that nothing was too much trouble and indeed it hasn't been. And get this; ordering to delivery was 3 days! And I live in rural central Queensland. The machine I... See More

The Digger King 2 Comments

Like Comment Share Message

**Dave Bradbury**

**Daryl Broadley** recommends The Digger King.

I bought the T-25 a few months back, quick service to pick up from factory at short notice!  
Been using it for mulching, moving fallen tree branches, from storms. Tracks are great for landscaping as we don't bog like the standard diggers.  
Would highly recommend buying a T-25 or even a bigger machine depending on your own needs!  
Cheers to Matt and the Team !!

**SCAN THIS QR CODE TO WATCH THE FULL VIDEO TOUR**



[www.diggerking.com.au/customer-photo-gallery/](http://www.diggerking.com.au/customer-photo-gallery/)

**MACHINE SPECIFICATIONS**

ENGINE		HYDRAULIC SYSTEM		DRIVING SYSTEM		FLUID CAPACITIES		SPECIFICATIONS	
ENGINE MAKE	PERKINS	PUMP BRAND	HANSA (ITALY)	MOTOR BRAND	INI (USA DESIGN)	FUEL	28L DIESEL	LOAD CAPACITY	490 KG
CYLINDER	3	VALVE BRAND	QTFLUID	SPEED	8 KM/H	HYDRAULIC OIL	28L	MAX LOAD	760 KG
RATED POWER	25 HP	PRESSURE	210 BAR	<b>AUX CIRCUIT</b>		ENGINE OIL	4L	WEIGHT	1800 KG
RATED SPEED	3000 RPM	FLOW	50 L/MIN	PRESSURE	1.1 BAR	<b>TYRES</b>		BUCKET CAP.	0.19 M3
CONTROLS	ELECTRONIC HYDRAULIC JOYSTICK CONTROL	COOLER	WATER	FLOW	50L/MIN	TYPE	TUBELESS	DIMENSIONS (WITHOUT BUCKET)	
FUEL	DIESEL					SIZE	5.7-12	2263 MM (L) X 1050 MM (W) X 1860 MM (H)	
ELECTRICAL	12V								



DIMENSIONS		mm
A	Max Operating Height	3686
B	Height to bucket hinge pin	2780
C	Height to top	1860
D	Height to bottom of level bucket	2190
E	Overall length without bucket	2261
F	Overall length with bucket	2911
G	Dumping Angle	40°
H	Dumping Height	1933
I	Ground Contact Length	800
J	Dump Reach at Max. Height	650
K	Angle of closed bucket at max. height	103°
M	Angle of lowered closed bucket	30°
N	Angle of Departure	20°
O	Width	1050
P	Bucket width	950



# KING 490T PACKAGE

**SKID STEER LOADERS**



**12/36**  
\*SUPER WARRANTY\*

12 MONTHS  
PARTS AND LABOUR  
36 MONTHS PARTS  
EXCLUSIVE TO DIGGER KING

ENGINE POWERED BY



BASE PACKAGE INCLUDING IMPLEMENTS

**\$56,990** +GST

FINANCE

**\$279** PER WEEK

**RATED LOAD 490 KG-WEIGHT 1800 KG-BUCKET WIDTH 950 MM  
2263MM (L) X 1050MM (W) X 1860MM (H)**

AT ONLY \$56,990 + GST OR AROUND \$279\* PER WEEK ON FINANCE. 490KG CAPACITY, COMES WITH GP BUCKET AS STANDARD, 4 IN 1 BUCKET ADDITIONAL \$2,990+GST, ARM SAFETY LOCK AND MORE.

**99** Take The Next Step Today, Call Us On 1300 676 996  
Or Email Us At [office@diggerking.com.au](mailto:office@diggerking.com.au)



## PHOTOS



## TESTIMONIALS

Scott McDougall recommends The Digger King. 2d

Purchased two of the 2.3t Excavators June 2021. I am quite happy with the performance of the machines when digging and back fills. the machines are a great little digger. The only thing that disappoints is the track gears. They are way too slow and strain at the most in soft dirt and over rock. The track Rubber is of a good grade and will last. Will be keeping my two but thinking of upgrading the pump to fix the tracking situation.



Brad Thompson recommends The Digger King. August 27 at 9:06 AM

I bought the 1.7 tonn package and am very impressed with it. It works perfectly for my plumbing business



SCAN THIS QR CODE TO WATCH THE FULL VIDEO TOUR



[www.diggerking.com.au/customer-photo-gallery/](http://www.diggerking.com.au/customer-photo-gallery/)

## MACHINE SPECIFICATIONS

ENGINE		HYDRAULIC SYSTEM		DRIVING SYSTEM		FLUID CAPACITIES		SPECIFICATIONS	
ENGINE MAKE	PERKINS	PUMP BRAND	HANSA (ITALY)	MOTOR BRAND	INI (USA DESIGN)	FUEL	28L DIESEL	LOAD CAPACITY	490 KG
CYLINDER	3	VALVE BRAND	QTFLUID	SPEED	8 KM/H	HYDRAULIC OIL	28L	MAX LOAD	760 KG
RATED POWER	25 HP	PRESSURE	210 BAR	<b>AUX CIRCUIT</b>		ENGINE OIL	4L	WEIGHT	1800 KG
RATED SPEED	3000 RPM	FLOW	50 L/MIN	PRESSURE	1.1 BAR	<b>TYRES</b>		BUCKET CAP.	0.19 M3
CONTROLS	ELECTRONIC HYDRAULIC JOYSTICK CONTROL	COOLER	WATER	FLOW	50L/MIN	TYPE	TUBELESS	DIMENSIONS (WITHOUT BUCKET)	
FUEL	DIESEL					SIZE	5.7-12	2263 MM (L) X 1050 MM (W) X 1860 MM (H)	
ELECTRICAL	12V								

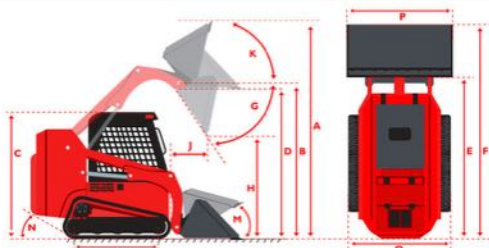

DIMENSIONS		mm
A	Max Operating Height	3686
B	Height to bucket hinge pin	2780
C	Height to top	1860
D	Height to bottom of level bucket	2190
E	Overall length without bucket	2261
F	Overall length with bucket	2911
G	Dumping Angle	40°
H	Dumping Height	1533
I	Ground Contact Length	800
J	Dump Reach at Max. Height	650
K	Angle of closed bucket at max. height	103°
M	Angle of lowered closed bucket	30°
N	Angle of Departure	20°
O	Width	1050
P	Bucket width	950



# KING 590S

## SKID STEER LOADERS



ENGINE POWERED BY



# YANMAR

**12/36**  
\*SUPER WARRANTY\*

12 MONTHS  
PARTS AND LABOUR  
36 MONTHS PARTS

EXCLUSIVE TO DIGGER KING

BASE PACKAGE INCLUDING IMPLEMENTS

# \$49,990 <sup>+GST</sup>

FINANCE

# \$249 <sup>PER WEEK</sup>

**RATED LOAD 590 KG-WEIGHT 2300 KG-BUCKET WIDTH 1400 MM  
2950MM (L) X 1350MM (W) X 2000MM (H)**

AT ONLY \$49,990 + GST OR AROUND \$249\* PER WEEK ON FINANCE. 590KG CAPACITY, COMES WITH GP BUCKET AS STANDARD, 4 IN 1 BUCKET ADDITIONAL \$2,990+GST, ARM SAFETY LOCK AND MORE.

**101** Take The Next Step Today, Call Us On 1300 676 996  
Or Email Us At [office@diggerking.com.au](mailto:office@diggerking.com.au)



## PHOTOS

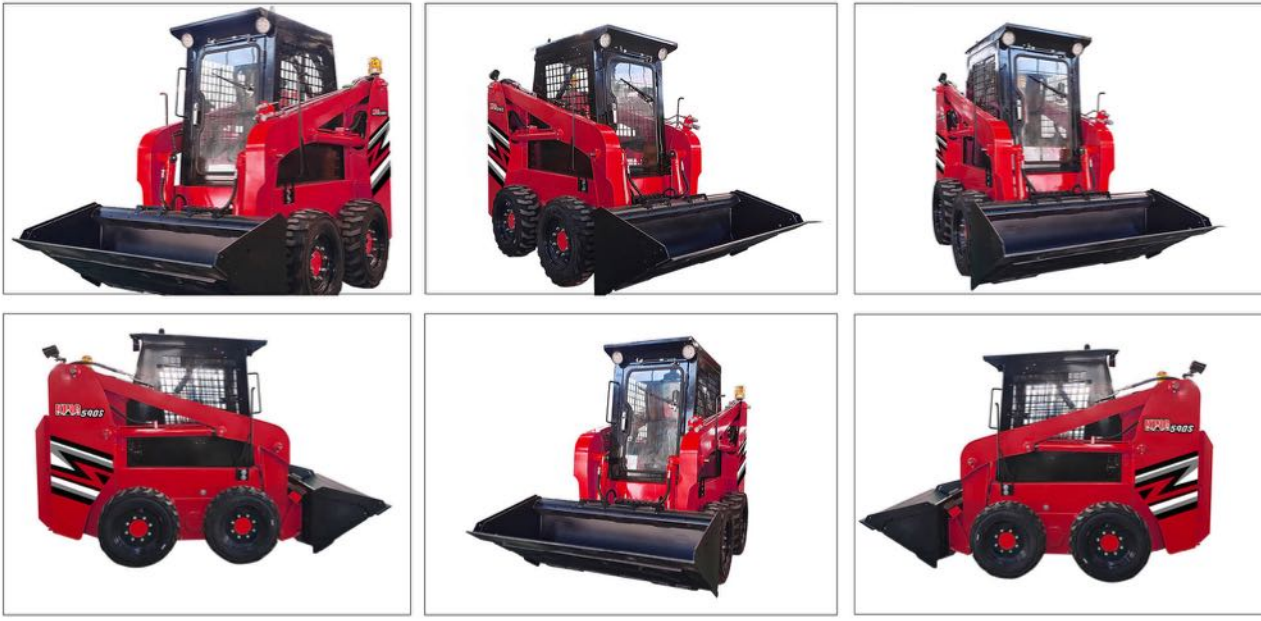

## TESTIMONIALS

**Joseph Monks** recommends The Digger King.  
12h

Brought the 1.7 digger package with the auger. WOW is all I can say. I have a acreage property and this has made a huge difference. I have used it with all applications from cleaning sand to moving logs around. It was a great experience from start to where I am now. The team were super helpful and done everything they could to make me a very happy customer. The package was 100% the right way to go as the trailer is quality and can be used to transport my ride on mower around plus its a great place to store all the bits a pieces. The after sale service has been great to as I have received a couple of calls just checking up on how things are going and if I need any help. My wife is also super happy as it has helped out with the Gardens makes planting very easy. It is big enough for my property but small enough to go nearly anywhere I need. Very easy to operate and maintenance is super easy and explained in the manuals plus it is very quiet. I would recommend to anyone from a trades person to property maintenance.



**Paul Cassar** recommends The Digger King.  
2d

Highly recommend this company. I purchased a T35 during the devastating floods in NSW, during this time the company remained highly professional and kept up with communication every step Of the way. If your looking for a great machine don't go past digger king.



**SCAN THIS QR CODE TO WATCH THE FULL VIDEO TOUR**



[www.diggerking.com.au/customer-photo-gallery/](http://www.diggerking.com.au/customer-photo-gallery/)

## MACHINE SPECIFICATIONS

ENGINE		HYDRAULIC SYSTEM		DRIVING SYSTEM		FLUID CAPACITIES		SPECIFICATIONS	
ENGINE MAKE	YANMAR	PUMP BRAND	SHIMADZU (JAPAN)	MOTOR BRAND	REXROTH (GERMAN)	FUEL	79L DIESEL	LOAD CAPACITY	590 KG
CYLINDER	4	VALVE BRAND	QTFLUID	SPEED	10 KM/H	HYDRAULIC OIL	79L	WEIGHT	2300 KG
RATED POWER	50 HP	PRESSURE	180 BAR			ENGINE OIL	8L	BUCKET CAP.	0.3 M3
RATED SPEED	2300 RPM	FLOW	80 L/MIN					TYRES	8.5-15
CONTROLS	ELECTRONIC HYDRAULIC JOYSTICK CONTROL	COOLER	WATER					DIMENSIONS (WITHOUT BUCKET)	
FUEL	DIESEL							2950 MM (L) X 1350 MM (W) X 2000 MM (H)	
ELECTRICAL	12V								

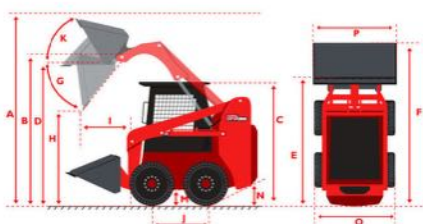

DIMENSIONS		mm
A	Max Operating Height	3910
B	Height to bucket hinge pin	1914
C	Height to top	2000
D	Height to bottom of level bucket	2859
E	Overall length without bucket	2522
F	Overall length with bucket	2950
G	Dumping Height	2266
H	Dumping reach	662
I	Rollback of bucket on ground	25°
J	Ground clearance	210
K	Angle of departure	30°
L	Front turning radius without bucket	1380
M	Front turning radius	2027
N	Rear turning radius	1527
O	Width	1350
P	Bucket width	1800



# KING 590T

## SKID STEER LOADERS



ENGINE POWERED BY

# Kubota

BASE PACKAGE INCLUDING IMPLEMENTS

# \$52,990 +GST

FINANCE

# \$269 PER WEEK

**RATED LOAD 590 KG-WEIGHT 2160 KG-BUCKET WIDTH 1200 MM  
2970MM (L) X 1200MM (W) X 1980MM (H)**

AT ONLY \$52,990 + GST OR AROUND \$269\* PER WEEK ON FINANCE. 590KG CAPACITY, 4 IN 1 BUCKET, BUCKET AND ARM SAFETY LOCK AND MORE.

**103** Take The Next Step Today, Call Us On 1300 676 996  
Or Email Us At [office@diggerking.com.au](mailto:office@diggerking.com.au)



## PHOTOS



## TESTIMONIALS

**Patricia Dorante** • The Digger King  
20h

I have purchased and highly recommend the 1.7 tonne excavator from diggerking as they are really convenient for houseblocks and small acreages. The attachments are very quick to change when required on different tasks.



**Paul Cassar** recommends The Digger King  
2d

Highly recommend this company. I purchased a T35 during the devastating floods in NSW, during this time the company remained highly professional and kept up with communication every step of the way. If your looking for a great machine don't go past digger king.



**SCAN THIS QR CODE TO WATCH THE FULL VIDEO TOUR**



[www.diggerking.com.au/customer-photo-gallery/](http://www.diggerking.com.au/customer-photo-gallery/)

## MACHINE SPECIFICATIONS

ENGINE		HYDRAULIC SYSTEM		DRIVING SYSTEM		FLUID CAPACITIES		SPECIFICATIONS	
ENGINE MAKE	KUBOTA	PUMP BRAND	BONDIOLIPAVESI (ITALY)	MOTOR BRAND	DANFOSS	FUEL	32L DIESEL	RATED LOAD	590 KG
CYLINDER	4	VALVE BRAND	QTFLUID	SPEED	7.8 KM/H	HYDRAULIC OIL	32L	WEIGHT	2160 KG (INC BUCKET)
RATED POWER	50 HP	PRESSURE	25 MPA	<b>AUX CIRCUIT</b>		ENGINE OIL	4L	4 IN 1 BUCKET 1200MM WIDE	
RATED SPEED	2600 RPM	FLOW	65 L/MIN	PRESSURE	25 MPA			BUCKET CAP. 0.25 M3	
CONTROLS	ELECTRONIC HYDRAULIC JOYSTICK CONTROL	COOLER	WATER	FLOW	65 L/MIN			RUBBER TRACKS 230X72MM	
FUEL	DIESEL							CABIN ENCLOSED CAB WITH REVERSE CYCLE AIR CONDITIONING	
ELECTRICAL	12V							WARRANTY 12 MONTHS PARTS AND LABOUR, 36 MONTHS PARTS	

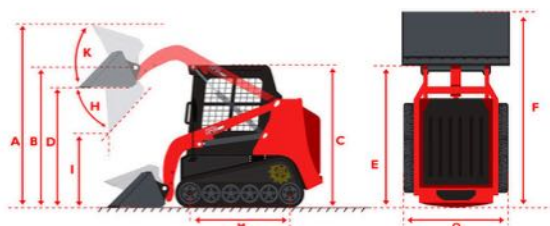

DIMENSIONS		mm
A	Max Operating height	3300
B	Height to bucket hinge pin	2590
C	Overall Height	1980
D	Height to bottom of level bucket	2859
E	Overall length without bucket	2708
F	Overall length with bucket	3200
G	Rollback of bucket on ground	25°
H	Dumping height	2340
I	Dumping reach	570
J	Ground Clearance	205
K	Angle of departure	18°
L	Length of lifting pin	2150
M	Wheelbase	1085
N	Rear turning radius	1527
O	Overall Width	1200



# KING 690 W

SKID STEER LOADERS



ENGINE POWERED BY  
**Kubota**

BASE PACKAGE INCLUDING IMPLEMENTS

**\$21,990** +GST

FINANCE

**\$109** PER WEEK

**RATED LOAD 690 KG-WEIGHT 1700 KG-BUCKET WIDTH 1150 MM  
3650MM (L) X 1150MM (W) X 2300MM (H) BOOM LENGTH 1680 MM**

AT ONLY \$21,990 + GST OR AROUND \$109\* PER WEEK ON FINANCE. 690KG CAPACITY, COMES WITH GP BUCKET AS STANDARD, 4 IN 1 BUCKET ADDITIONAL \$2,990+GST, ARM SAFETY LOCK AND MORE.

**105** Take The Next Step Today, Call Us On 1300 676 996  
Or Email Us At [office@diggerking.com.au](mailto:office@diggerking.com.au)



## PHOTOS



## TESTIMONIALS

**Les Milton** recommends The Digger King.

Great communication, amazing products with fast efficient delivery 100% would recommend

The Digger King 1 Comment

**The Digger King** Thanks so much, really appreciate it!

**Mathew Schraner** recommends The Digger King.

Awesome experience dealing with these guys my machine (T25) is amazing and the whole process was a breeze highly recommend these guys and I'll definitely be purchasing an excavator package off them in the near future!

**Brad Thompson** recommends The Digger King.

I bought the 1.7 ton package and am very impressed with it. It works perfectly for my plumbing business.

The Digger King 1 Comment

**Scott McInnes** recommends The Digger King.

Purchased two of the 2.2t Excavators June 2021. I am quite happy with the performance of the machines when digging and back filling. The machines are a great little digger. The only thing that disappoints is the track gears. They are very low size and strain at the most in soft dirt and over rocks. The track Rubber is of a good grade and will last. Will be keeping my toes but thinking of upgrading the pump to fix the tracking situation.

The Digger King 1 Comment

SCAN THIS QR CODE TO WATCH THE FULL VIDEO TOUR



[www.diggerking.com.au/customer-photo-gallery/](http://www.diggerking.com.au/customer-photo-gallery/)

## MACHINE SPECIFICATIONS

ENGINE		HYDRAULIC SYSTEM		DRIVING SYSTEM		SPECIFICATIONS	
ENGINE MAKE	KUBOTA D1105	PUMP BRAND	PARKER (USA)	HYDRAULIC TRAVEL MOTOR	DURSTON	RATED LOAD	690 KG
CYLINDER	3	RATED PRESSURE	20 MPA		USA DESIGN	WEIGHT	1700 KG
RATED POWER	26 HP	RATED FLOW	14 L/MIN	RATED DISPLACEMENT	250	BUCKET WIDTH	1150MM
RATED SPEED	3000 RPM			SPEED	12 KM/H	DIMENSIONS	3650MM (L) X 1150MM (W) X 2300MM (H)
FUEL	DIESEL			WALKING FLOW	28 L/MIN	WHEELBASE	1250MM
				WORKING PUMP	42 L/MIN	CLEARANCE	155MM
				RUNNING PUMP	84 L/MIN	CAPACITY	0.6M3

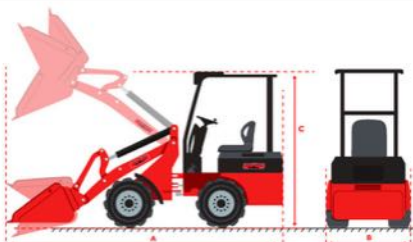

DIMENSIONS		mm
A	Total Length	3650
B	Total Width	1150
C	Total Height	1070
D	Max Discharge Height	2052
E	Discharge Distance	650
F	Minimum clearance from the ground	155
G	Max Turning Radius(m)	2.4
H	Total Weight(kg)	1700
I	Rated bucket capacity (m3)	0.6
J	Rated loading quality (kg)	690



# KING 690 W PACKAGES

SKID STEER LOADERS



ENGINE POWERED BY

**Kubota**

BASE PACKAGE INCLUDING IMPLEMENTS

**\$28,990<sup>+GST</sup>**

FINANCE

**\$149 PER WEEK**

**RATED LOAD 690 KG-WEIGHT 1700 KG-BUCKET WIDTH 1150 MM  
3650MM (L) X 1150MM (W) X 2300MM (H) BOOM LENGTH 1680 MM**

AT ONLY \$28,990 + GST OR AROUND \$149 PER WEEK ON FINANCE. 690KG CAPACITY, COMES WITH GP BUCKET, 4 IN 1 BUCKET OPTIONAL EXTRA \$2,990+GST, ARM SAFETY LOCK, EXTRA LONG 3900MM 3490KG TRAILER WITH 4 WHEEL ELECTRIC BRAKES.

**107** Take The Next Step Today, Call Us On 1300 676 996  
Or Email Us At [office@diggerking.com.au](mailto:office@diggerking.com.au)



## PHOTOS



## TESTIMONIALS



SCAN THIS QR CODE TO WATCH THE FULL VIDEO TOUR



Scan code for King 690W Loader details

[www.diggerking.com.au/customer-photo-gallery/](http://www.diggerking.com.au/customer-photo-gallery/)

## MACHINE SPECIFICATIONS

ENGINE		HYDRAULIC SYSTEM		DRIVING SYSTEM		SPECIFICATIONS	
ENGINE MAKE	KUBOTA D1105	PUMP BRAND	PARKER (USA)	HYDRAULIC TRAVEL MOTOR	DURSTON	RATED LOAD	690 KG
CYLINDER	3	RATED PRESSURE	20 MPA		USA DESIGN	WEIGHT	1700 KG
RATED POWER	26 HP	RATED FLOW	14 L/MIN	RATED DISPLACEMENT	250	BUCKET WIDTH	1150MM
RATED SPEED	3000 RPM			SPEED	12 KM/H	DIMENSIONS	3650MM (L) X 1150MM (W) X 2300MM (H)
FUEL	DIESEL			WALKING FLOW	28 L/MIN	WHEELBASE	1250MM
				WORKING PUMP	42 L/MIN	CLEARANCE	155MM
				RUNNING PUMP	84 L/MIN	CAPACITY	0.6M3

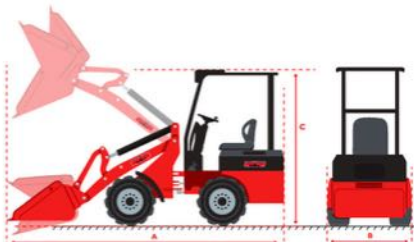

DIMENSIONS		mm
A	Total Length	3650
B	Total Width	1150
C	Total Height	1070
D	Max Discharge Height	2052
E	Discharge Distance	650
F	Minimum clearance from the ground	155
G	Max Turning Radius(m)	2.4
H	Total Weight(kg)	1700
I	Rated bucket capacity (m3)	0.6
J	Rated loading quality (kg)	690



# KING 790 S

## SKID STEER LOADERS



**12/36**  
\*SUPER WARRANTY\*

12 MONTHS PARTS AND LABOUR  
36 MONTHS PARTS

EXCLUSIVE TO DIGGER KING

**BASE PACKAGE INCLUDING IMPLEMENTS**

**\$44,990<sup>+GST</sup>**

**FINANCE**

**\$229<sup>PER WEEK</sup>**

**RATED LOAD 790 KG WEIGHT 1460 KG WIDTH INCLUDING BUCKET 2850 MM  
2250MM (L) X 1730MM (W) X 2070MM (H) 4 IN 1 BUCKET 1800MM**

AT ONLY \$44,990 + GST OR AROUND \$229\* PER WEEK ON FINANCE. ENCLOSED CAB, REVERSE CYCLE AIR CONDITIONING, ELECTRONIC HYDRAULIC JOYSTICK CONTROL FOR EASIER OPERATION

**109 Take The Next Step Today, Call Us On 1300 676 996  
Or Email Us At [office@diggerking.com.au](mailto:office@diggerking.com.au)**







# KING 790 OS

**SKID STEER LOADERS**



**BASE PACKAGE INCLUDING IMPLEMENTS**

**\$38,990<sup>+GST</sup>**

**FINANCE**

**\$189<sup>PER WEEK</sup>**

**RATED LOAD 790 KG WEIGHT 1460 KG BUCKET WIDTH 2850MM  
2250MM (L) X 1730MM (W) X 2070MM (H) 4 IN 1 BUCKET - 1800MM WIDE**

AT ONLY \$38,990 + GST OR AROUND \$189\* PER WEEK ON FINANCE. OPEN CAB, MANUAL CONTROLS, 790KG CAPACITY.

**111**

**Take The Next Step Today, Call Us On 1300 676 996  
Or Email Us At [office@diggerking.com.au](mailto:office@diggerking.com.au)**



**PHOTOS**



**TESTIMONIALS**

**Dave Bradbury** recommends The Digger King.

I bought a Digger King T25 loader. My basis for decision was primarily the reviews and I haven't been disappointed. The machine was very competitively priced, the instructional on line videos were really helpful and Digger King's customer service is genuinely nothing short of excellent. Matt stated right from the off that nothing was too much trouble and indeed it hasn't been. And get this, ordering to delivery was 3 days! And I live in rural central Queensland. The machine is... see more

The Digger King 2 Comments

Like Comment Share Message

**Dave Bradbury**



Like Reply

The Digger King Thanks so much Dave!

**Peter Griffin** recommends The Digger King.

I have had my T35 Loader and trailer package for 3 months now and couldn't be happier with the loader and sales support. Having upgraded from a low petrol loader to the 33hp diesel, a no comparison... so much more power. Highly recommend. Regards Peter



The Digger King

**Daryl Broadley** recommends The Digger King.

I bought the T-25 a few months back, quick service to pick up from factory at short notice! Been using it for mulching, moving fallen tree branches, from storms. Tracks are great for landscaping as we don't bog like the standard diggers. Would highly recommend buying a T-25 or even a bigger machine depending on your own needs! Cheers to Matt and the Team!!



The Digger King 1 Comment

Love Comment Share



Scan code for King 790 Old Skool details

[www.diggerking.com.au/customer-photo-gallery/](http://www.diggerking.com.au/customer-photo-gallery/)

**MACHINE SPECIFICATIONS**

ENGINE		HYDRAULIC SYSTEM		DRIVING SYSTEM		AUX CIRCUIT		FLUID CAPACITY		TYRES
BPPG-XCI	(COPY OF MITSUBISHI)	PUMP BRAND	DANFOSS (DEN)	MOTOR BRAND	POCLAIN	PRESSURE	180 BAR	FUEL	80L DIESEL	TUBELESS
CYLINDER	4	MOTOR BRAND	SAUER (USA)	PRESSURE	180 BAR	FLOW	80L/MIN	HYDRAULIC OIL	75L	10-16.5
RATED POWER	55 HP	VALVE BRAND	SD	FLOW	80 L/MIN	VALVE BRAND	SD	ENGINE OIL	6L	
RATED SPEED	2650 RPM	PRESSURE	180 BAR	SPEED	12 KM/H					
RATED FLOW	80 L/MIN	FLOW	80 L/MIN							
CONTROLS	MANUAL	COOLER	WATER							
FUEL	DIESEL									
ELECTRICAL	12V									

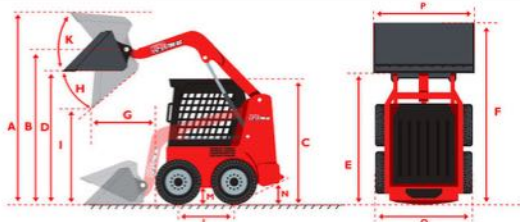

DIMENSIONS		mm
A	Max Operating height	3910
B	Height to bucket hinge pin	2985
C	Height to top	2070
D	Height to bottom of level bucket	2659
E	Overall length without bucket	2522
F	Overall length with bucket	3348
G	Rollback of bucket on ground	25°
H	Dumping height	2266
I	Dumping reach	662
J	Ground Clearance	210
K	Angle of departure	30°
L	Front turning radius without bucket	1260
M	Front turning radius	2027
N	Rear turning radius	1527
O	Width	1730
P	Bucket width	1600



# KING 790T

## SKID STEER LOADERS



**12/36**  
\*SUPER WARRANTY\*

12 MONTHS  
PARTS AND LABOUR  
36 MONTHS PARTS

EXCLUSIVE TO DIGGER KING

ENGINE POWERED BY



**YANMAR**

BASE PACKAGE INCLUDING IMPLEMENTS

**\$69,990** +GST

FINANCE

**\$349** PER WEEK

**RATED LOAD 790 KG-WEIGHT 2800 KG-BUCKET WIDTH 1500 MM  
2300MM (L) X 1400MM (W) X 2050MM (H)**

AT ONLY \$69,990 + GST OR AROUND \$349\* PER WEEK ON FINANCE. 790KG CAPACITY, COMES WITH GP BUCKET AS STANDARD, 4 IN 1 BUCKET ADDITIONAL \$2,990+GST, ARM SAFETY LOCK AND MORE.

**113** Take The Next Step Today, Call Us On 1300 676 996  
Or Email Us At [office@diggerking.com.au](mailto:office@diggerking.com.au)



## PHOTOS



## TESTIMONIALS

**Dave Bradbury** recommends The Digger King.

I bought a Digger King T25 loader. My basis for decision was primarily the reviews and I haven't been disappointed. The machine was very competitively priced, the instructional on line videos were really helpful and Digger King's customer service is genuinely nothing short of excellent. Matt stated right from the off that nothing was too much trouble and indeed it hasn't been. And get this, ordering to delivery was 3 days! And I live in rural central Queensland. The machine is... See More

The Digger King 2 Comments

Like Comment Share Message

**Dave Bradbury**

**David Michelle McConnon** recommends The Digger King.

Watched the videos and promotional material then rang Matt told him what we needed, mini loader to use in backyards and playgrounds small enough to get through gates, powerful enough to rip and level sites, fence post holes, remove concrete and rocks, lift green waste. T25 recommended invoiced and ordered and delivered in side of promises made and machine has delivered and already saved us thousands in hiring fees.

SCAN THIS QR CODE TO WATCH THE FULL VIDEO TOUR



[www.diggerking.com.au/customer-photo-gallery/](http://www.diggerking.com.au/customer-photo-gallery/)

## MACHINE SPECIFICATIONS

ENGINE		HYDRAULIC SYSTEM		DRIVING SYSTEM		FLUID CAPACITIES		SPECIFICATIONS	
ENGINE MAKE	YANMAR	PUMP BRAND	SAUER DANFOSS(USA)	MOTOR BRAND	INI (USA DESIGN)	FUEL	50L DIESEL	LOAD CAPACITY	790 KG
CYLINDER	4	VALVE BRAND	QTFLUID	SPEED	10 KM/H	HYDRAULIC OIL	60L	MAX LOAD	1400 KG
RATED POWER	48HP	PRESSURE	210 BAR	<b>AUX CIRCUIT</b>		ENGINE OIL	6L	WEIGHT	2800 KG
RATED SPEED	2400 RPM	FLOW	60L/MIN	PRESSURE	1.1 BAR			BUCKET CAP.	0.3 M3
CONTROLS	ELECTRONIC HYDRAULIC JOYSTICK CONTROL	COOLER	WATER					DIMENSIONS (WITHOUT BUCKET)	
FUEL	DIESEL							2300 MM (L) X 1400 MM (W) X 2050 MM (H)	
ELECTRICAL	12V								

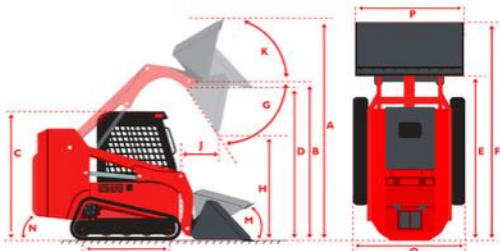

DIMENSIONS		mm
A	Max Operating Height	3350
B	Height to bucket hinge pin	2770
C	Height to top	2050
D	Height to bottom of level bucket	2500
E	Overall length without bucket	2300
F	Overall length with bucket	2950
G	Dumping Angle	49°
H	Dumping Height	2100
I	Ground Contact Length	1240
J	Dump Reach at Max. Height	790
K	Angle of closed bucket at max. height	104°
M	Angle of lowered closed bucket	30°
N	Angle of Departure	20°
O	Width	1402
P	Bucket width	1500



# KING 990 S

**SKID STEER LOADERS**



12 MONTHS  
PARTS AND LABOUR  
36 MONTHS PARTS

EXCLUSIVE TO DIGGER KING

**BASE PACKAGE INCLUDING IMPLEMENTS**

**\$49,990<sup>+GST</sup>**

**FINANCE**

**\$249<sup>PER WEEK</sup>**

**RATED LOAD 990KG WEIGHT 3010KG WIDTH INCLUDING BUCKET 1730MM  
2520MM (L) X 1730MM (W) X 2070MM (H) 4 IN 1 BUCKET 1730 MM WIDE**

AT ONLY \$49,990 + GST OR AROUND \$249\* PER WEEK ON FINANCE. ENCLOSED CAB, REVERSE CYCLE  
AIR CONDITIONING, ELECTRONIC HYDRAULIC JOYSTICK CONTROL FOR EASIER OPERATION

**115 Take The Next Step Today, Call Us On 1300 676 996  
Or Email Us At [office@diggerking.com.au](mailto:office@diggerking.com.au)**



## PHOTOS

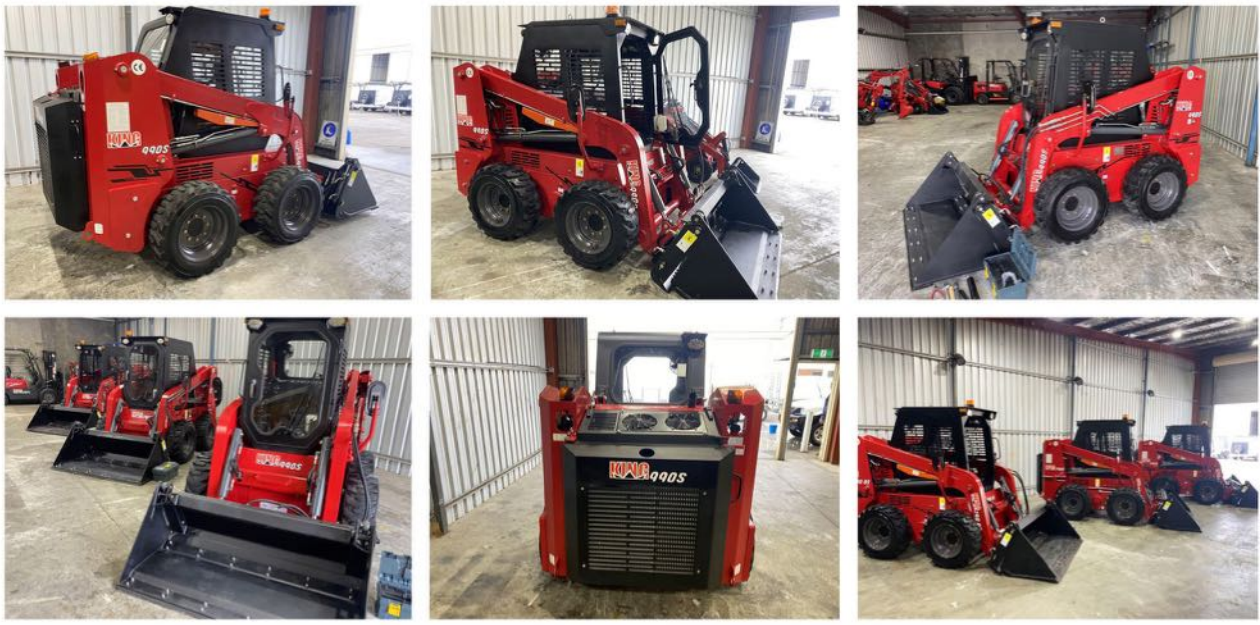

## TESTIMONIALS



SCAN THIS QR CODE TO WATCH THE FULL VIDEO TOUR



Scan code for King 990 Skid Steer Loader details

[www.diggerking.com.au/customer-photo-gallery/](http://www.diggerking.com.au/customer-photo-gallery/)

## MACHINE SPECIFICATIONS

ENGINE		HYDRAULIC SYSTEM		DRIVING SYSTEM		AUX CIRCUIT		FLUID CAPACITY	
ENGINE MAKE	YANMAR	PUMP BRAND	DANFOSS (DENMARK)	MOTOR BRAND	POCLAIN	RATED LOAD	180 KG	FUEL	80L DIESEL
CYLINDER	4	MOTOR BRAND	SAUER (USA)	PRESSURE	180 BAR	FLOW	79L/MIN	HYDRAULIC OIL	79L
RATED POWER	62 HP	FLOW	79 L/MIN	FLOW	80 L/MIN	VALVE BRAND	SD	ENGINE OIL	6.5L
RATED SPEED	2500 RPM	VALVE BRAND	SD	SPEED	12 KM/H				
RATED FLOW	80 L/MIN	PRESSURE	180 BAR					<b>TYRES</b>	
CONTROLS	ELECTRONIC HYD JOYSTICK	COOLER	WATER					TYPE	TUBELESS
FUEL	DIESEL								
ELECTRICAL	12V								
								SIZE	10-16.5

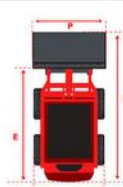
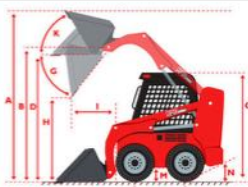

DIMENSIONS		mm
A	Max Operating height	2910
B	Height to bucket hinge pin	1914
C	Height to top	1270
D	Height to bottom of level bucket	2059
E	Overall length without bucket	2522
F	Overall length with bucket	3248
G	Dumping height	2086
H	Dumping reach	862
I	Rollback of bucket on ground	25°
J	Ground clearance	210
K	Angle of departure	30°
L	Front turning radius without bucket	2060
M	Front turning radius	2027
N	Rear turning radius	1527
Q	Width	1720
P	Bucket width	1800



# KING 1290T

SKID STEER LOADERS



**12/36**  
\*SUPER WARRANTY\*

12 MONTHS PARTS AND LABOUR  
36 MONTHS PARTS

EXCLUSIVE TO DIGGER KING

ENGINE POWERED BY

**WEICHA**

BASE PACKAGE INCLUDING IMPLEMENTS

**\$89,990** +GST

FINANCE

**\$449** PER WEEK

**RATED LOAD 1290 KG-WEIGHT 4500 KG-BUCKET WIDTH 2030 MM  
3000MM (L) X 1930MM (W) X 2160MM (H)**

AT ONLY \$89,990 + GST OR AROUND \$449\* PER WEEK ON FINANCE. 1290KG CAPACITY, COMES WITH GP BUCKET AS STANDARD, 4 IN 1 BUCKET ADDITIONAL \$2,990+GST, ARM SAFETY LOCK AND MORE.

**117** Take The Next Step Today, Call Us On 1300 676 996  
Or Email Us At [office@diggerking.com.au](mailto:office@diggerking.com.au)



**PHOTOS**



**TESTIMONIALS**

**Dave Bradbury** recommends The Digger King.  
2d · 🌐

I bought a Digger King T25 loader. My basis for decision was primarily the reviews and I haven't been disappointed. The machine was very competitively priced, the instructional on line videos were really helpful and Digger King's customer service is genuinely nothing short of excellent. Matt stated right from the off that nothing was too much trouble and indeed it hasn't been. And get this, ordering to delivery was 3 days! And I live in rural central Queensland. The machine i... See More

The Digger King 2 Comments

Like Comment Share Message

**Dave Bradbury**

**Patricia Dorante** The Digger King  
20h · 🌐

I have purchased and highly recommend the 1.7 tonne excavator from diggerking as they are really convenient for households and small acreages. The attachments are very quick to change when required on different tasks.

**SCAN THIS QR CODE TO WATCH THE FULL VIDEO TOUR**



[www.diggerking.com.au/customer-photo-gallery/](http://www.diggerking.com.au/customer-photo-gallery/)

**MACHINE SPECIFICATIONS**

ENGINE		HYDRAULIC SYSTEM		DRIVING SYSTEM		FLUID CAPACITIES		SPECIFICATIONS	
ENGINE MAKE	WEICHAJ WP4.1G	PUMP BRAND	BOSCH REXROTH(GER)	MOTOR BRAND	BOSCH REXROTH(GER)	FUEL	90L DIESEL	LOAD CAPACITY	1290 KG
CYLINDER	4	VALVE BRAND	QTFLUID	SPEED	18 KM/H	HYDRAULIC OIL	85L	MAX LOAD	2400 KG
RATED POWER	100HP	PRESSURE	210 BAR	<b>AUX CIRCUIT</b>		ENGINE OIL	8L	WEIGHT (WITH BUCKET)	4500 KG
RATED SPEED	2200 RPM	COOLER	WATER	PRESSURE	1.1 BAR			BUCKET CAP.	0.55 M3
CONTROLS	ELECTRONIC HYDRAULIC JOYSTICK CONTROL			FLOW	LOW: 88L/MIN HIGH: 140L/MIN			DIMENSIONS (WITHOUT BUCKET)	
FUEL	DIESEL							3000 MM (L) X 1930 MM (W) X 2160 MM (H)	
ELECTRICAL	12V								

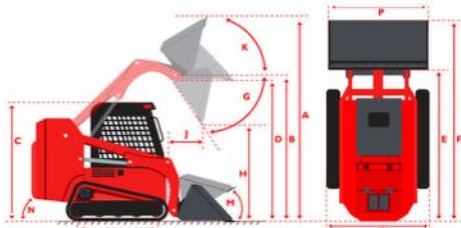

DIMENSIONS		mm
A	Max Operating Height	4070
B	Height to bucket hinge pin	3280
C	Height to top	2160
D	Height to bottom of level bucket	3140
E	Overall length without bucket	3000
F	Overall length with bucket	3700
G	Dumping Angle	40°
H	Dumping Height	2500
I	Ground Contact Length	1500
J	Dump Reach at Max. Height	700
K	Angle of closed bucket at max. height	104°
M	Angle of lowered closed bucket	30°
N	Angle of Departure	20°
O	Width	1930
P	Bucket width	2030



**CUSTOMER PHOTOS**





# TRAILER COMBOS

## SUPER MINI COMBO

**KING 1.1 SM**  
TRACKED 25 HP MINI LOADER



## MINI COMBO

**KING 10** +

TRAILER PACKAGE

**KING T25** + **MITSUBISHI FUSO TIPPER**



## MINI COMBO PLUS

**KING 17** +

TRAILER PACKAGE

**KING T25** + **MITSUBISHI FUSO TIPPER**



## MINI COMBO PRO

**KING 2.3**

TRAILER PACKAGE

**KING T25** + **MITSUBISHI FUSO TIPPER**



Please note prices and specifications subject to change without notice

Take The Next Step Today, Call Us On 1300 676 996  
Or Email Us At [office@diggerking.com.au](mailto:office@diggerking.com.au)



TRAILER COMBOS

# SUPER MINI COMBO

## **KING** 1.1 SM + TRACKED 25 HP MINI LOADER



ENGINE POWERED BY

# KOOP<sup>®</sup>



BASE PACKAGE INCLUDING IMPLEMENTS

# \$63,990<sup>+GST</sup>

FINANCE

# \$319<sup>PER WEEK</sup>

## SUPER MINI COMBO - 1.1 SUPER MINI EXCAVATOR + TRACKED 25 HP MINI LOADER

\$63,990 + GST OR AROUND \$319 PER WEEK ON FINANCE INCLUDING 4 IN 1 BUCKET, SWING AND HOSES TO SUIT T25, SPREADER BAR, CONCRETE MIXER, 500, 400 + 200MM BUCKETS, RIPPER, GRAB, CLAW, QUICK HITCH, 3900MM LONG SUPER DUTY 3490KG GVM TRAILER, IMPLEMENT RACK, TIE DOWN KIT, TOOLBOX KIT AND FILTER KIT

**121** Take The Next Step Today, Call Us On 1300 676 996  
Or Email Us At [office@diggerking.com.au](mailto:office@diggerking.com.au)



## PHOTOS

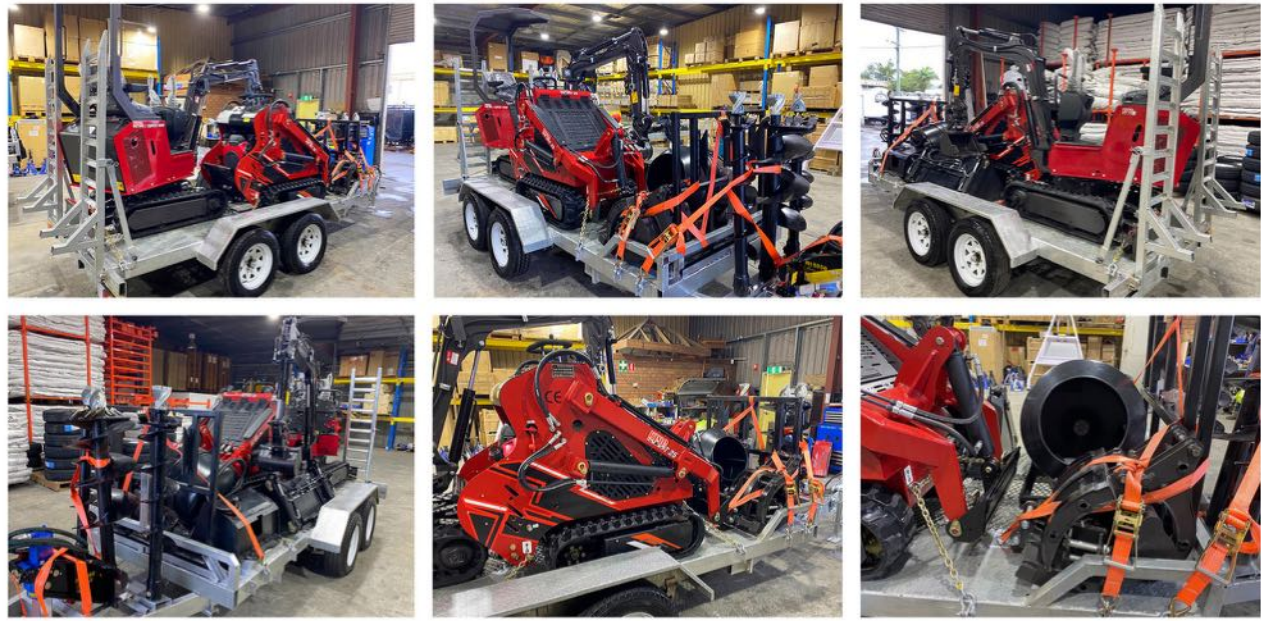

### MACHINE SPECIFICATIONS - KING 1.1 SM

ENGINE		HYDRAULIC SYSTEM		DRIVING SYSTEM		FLUID CAPACITIES		SPECIFICATIONS	
ENGINE MAKE	KOOP	PUMP BRAND	EATON (USA)	MOTOR BRAND	EATON (USA)	FUEL	7 L DIESEL	LOAD CAPACITY	250 KG
	GERMAN DESIGN	VALVE BRAND	BEIFANG (USA DESIGN)	PRESSURE	2610 PSI	HYDRAULIC OIL	18 L	WEIGHT	990 KG
FUEL TYPE	DIESEL	PRESSURE	2610 PSI (180 BAR)		(180 BAR)	ENGINE OIL	1.5 L	WIDTH	780MM
RATED POWER	12.3 HP (9.2 KW)	FLOW	18 L/MIN	FLOW	18L/MIN				(930MM WHEN EXPANDED)
ELECTRICAL	12 VOLT	COOLER	AIR COOLED	SPEED	3 KM/H			DIMENSIONS	
RATED SPEED	3000 RPM	MOTOR	KERSEN 310					2550 MM (L) X 730 MM	
CYLINDER	1							(W) X 1330 MM (H)	



MAIN DIMENSION		mm
A	Wheel track	910
B	Track length	1235
C	Upper chassis ground clearance	380
D	Counter weight turning radius	784
E	Chassis width	780
F	Track width	180
G	Track Height	320
H	Transportation Length	2550
I	Total height	1330

OPERATING RANGE		mm
A	Max Digging radius	2950
B	Max Digging depth	1700
C	Max Digging height	2090
D	Max Dumping height	1750
E	Max Vertical digging depth	1320
F	Min turning radius	1190
G	Max Left of Bulldozer	345
H	Max Depth of Bulldozer	355

### MACHINE SPECIFICATIONS - KING T25

ENGINE		HYDRAULIC SYSTEM		DRIVING SYSTEM		AUX CIRCUIT		FLUID CAPACITIES	
ENGINE MAKE	HONDA	PUMP BRAND	HANSA TMP (ITALIAN) 2 STAGE	MOTOR BRAND	DANFOSS	VALVE BRAND		FUEL	15 L
FUEL TYPE	PETROL	VALVE BRAND	HYDRA CTRL JOYSTICK (ITALIAN)		DENMARK	TRINITY FLAT FACED		HYDRAULIC OIL	30 L
RATED POWER	25 HP (17.1 KW)	PRESSURE	2610 PSI (180 BAR)	PRESSURE	3625 PSI	COUPLERS (ITALIAN)		ENGINE OIL	1.5 L
		FLOW	53 L/MIN		(250 BAR)	PRESSURE	2610 PSI		
		COOLER	ALLOY RADIATOR	FLOW	53 L/MIN		(180 BAR)		
				SPEED	5KM/H	FLOW	53 L/MIN		

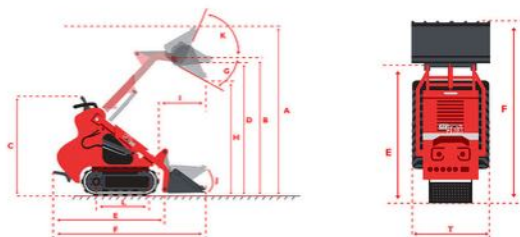

DIMENSIONS		mm
A	Max Operating height	2452
B	Height to bucket hinge pin	1914
C	Height to top	1370
D	Height to bottom of level bucket	1790
E	Length without bucket	1740
F	Length with bucket	2170
G	Dump angle at max.height	33.7 °
H	Dumping height	1515
I	Dump reach	1515
L	Wheelbase	612
M	Ground Clearance	92
T	Overall width	830



# MINI COMBO

**KING**10 + TRAILER PACKAGE + **KING**T25 + **FUSO** MITSUBISHI FUSO TIPPER



ENGINE POWERED BY

**KOOP**<sup>®</sup>



**12/36**  
\*SUPER WARRANTY\*

12 MONTHS PARTS AND LABOUR  
36 MONTHS PARTS

EXCLUSIVE TO DIGGER KING

BASE PACKAGE INCLUDING IMPLEMENTS

**\$109,990** <sup>+GST</sup>

FINANCE

**\$549** PER WEEK

## MINI COMBO – FUSO TIPPER – KING 10 TRAILER PACKAGE + KING T25

\$109,990 + GST OR AROUND \$549 PER WEEK ON FINANCE, INCLUDES 4 IN 1 BUCKET, 500, 400, 200MM BUCKETS, RIPPER, GRAB, CLAW, QUICK HITCH, 3490KG GVM TRAILER, IMPLEMENT RACK, TIE DOWN KIT, TOOLBOX KIT AND FILTER KIT

**123** Take The Next Step Today, Call Us On 1300 676 996  
Or Email Us At [office@diggerking.com.au](mailto:office@diggerking.com.au)



## PHOTOS



## MACHINE SPECIFICATIONS - KING 1.0

ENGINE		HYDRAULIC SYSTEM		DRIVING SYSTEM		FLUID CAPACITIES		SPECIFICATIONS	
ENGINE MAKE	KOOP (GERMAN DESIGN)	PUMP BRAND	JINXING (USA DESIGN)	MOTOR BRAND	EATON (USA)	FUEL	7L DIESEL	LOAD CAPACITY	250 KG
FUEL TYPE	DIESEL	VALVE BRAND	BEIFANG (USA DESIGN)	PRESSURE	2610 PSI (180 BAR)	HYDRAULIC OIL	18L	WEIGHT	950 KG
RATED POWER	12.3 HP (9.2 KW)	PRESSURE	2610 PSI (180 BAR)	FLOW	18L/MIN	ENGINE OIL	2.8L	WIDTH	896 MM
ELECTRICAL	12 VOLT	FLOW	18 L/MIN	SPEED	3 KM/H			DIMENSIONS	
		COOLER	AIR					2770 MM (L) X 896 MM (W) X 1330 MM (H)	



MAIN DIMENSION		mm	OPERATING RANGE		mm
A	Wheel track	770	A	Max Digging radius	2850
B	Track length	1090	B	Max Digging depth	1650
C	Upper chassis ground clearance	380	C	Max Digging height	2610
D	Counter weight turning radius	784	D	Max Dumping height	1850
E	Chassis width	896	E	Max Vertical digging depth	1375
F	Track width	180	F	Min turning radius	1330
G	Track Height	320	G	Max Left of Bulldozer	345
H	Transportation Length	2770	H	Max Depth of Bulldozer	255
I	Total height	1330			

MAIN SPECIFICATION	
Operating weight	950 kg
Bucket capacity	0.020cubic
Engine power	7.5kw

## MACHINE SPECIFICATIONS - KING T25

ENGINE		HYDRAULIC SYSTEM		DRIVING SYSTEM		AUX CIRCUIT		FLUID CAPACITIES	
ENGINE MAKE	HONDA	PUMP BRAND	HANSA TMP (ITALIAN) X3	MOTOR BRAND	DANFOSS	VALVE BRAND		FUEL	15 L
2 STAGE PUMP		VALVE BRAND	HYDRA CTRL JOYSTICK		DENMARK	TRINITY FLAT FACED		HYDRAULIC OIL	30 L
NO LIFT ARM FLOAT CONTROL			ITALIAN	PRESSURE	3625 PSI (250 BAR)	COUPLERS (ITALIAN)		ENGINE OIL	1.5 L
FUEL TYPE	PETROL	PRESSURE	2610 PSI (180 BAR)	FLOW	53 L/MIN	PRESSURE	2610 PSI (180 BAR)		
RATED POWER	25 HP (17.1 KW)	FLOW	53 L/MIN	SPEED	5KM/H	FLOW	53 L/MIN		
		COOLER	ALLOY RADIATOR						

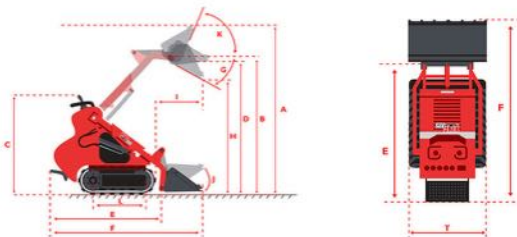

DIMENSIONS		mm
A	Max Operating height	2452
B	Height to bucket hinge pin	1914
C	Height to top	1370
D	Height to bottom of level bucket	1790
E	Length without bucket	1740
F	Length with bucket	2170
G	Dump angle at max height	33.7°
H	Dumping height	1515
I	Dump reach	1515
L	Wheelbase	612
M	Ground Clearance	92
T	Overall width	830



**TRAILER COMBOS**

# MINI COMBO PLUS

**KING 17** + **TRAILER PACKAGE** + **KING T25** + **FUSO MITSUBISHI FUSO TIPPER**



ENGINE POWERED BY

**Kubota**



**BASE PACKAGE INCLUDING IMPLEMENTS**

**\$119,990 +GST**

**FINANCE**

**\$599 PER WEEK**

## MINI COMBO PLUS – FUSO TIPPER + KING 17 TRAILER PACKAGE + KING T25

\$119,990 + GST OR AROUND \$599 PER WEEK ON FINANCE, INCLUDES 4 IN 1 BUCKET, 600, 400, 200MM BUCKETS, RIPPER, GRAB, CLAW, QUICK HITCH, 3490KG GVM TRAILER, IMPLEMENT RACK, TIE DOWN KIT, TOOLBOX KIT AND FILTER KIT

**125** Take The Next Step Today, Call Us On 1300 676 996  
Or Email Us At [office@diggerking.com.au](mailto:office@diggerking.com.au)



## PHOTOS



## MACHINE SPECIFICATIONS

OPERATING WEIGHT	1650	SWING SPEED RPM	11	PUMP TYPE	GEAR PUMP	MAX. DIGGING HEIGHT	3275	WEIGHT	1650 KG
BUCKET CAPACITY	0.045	MAX. GRADE ABILITY	30°	PRESSURE	16MPA	MAX. DUMPING HEIGHT	2310	WIDTH	1130 MM
BUCKET TYPE	BACKHOE	MAX. DIGGING FORCE KN	10.5	DISPLACEMENT	23.3 L/MIN	MIN. VERTICAL		DIMENSIONS	2770 MM (L) X 1130 MM
KUBOTA	1400	BUCKET DIGGING FORCE KN	6.5	HYD TANK CAP	15.3 L	DIGGING DEPTH	1740		(W) X 1330 MM (H)
DISPLACEMENT	0.854	MAX. TRACTIVE FORCE KN	13.5	ENGINE OIL CAP	2.8L (1.3) L	MIN. TURNING RADIUS	1440	WARRANTY	12 MONTHS PARTS AND
ENGINE POWER / RPM	18HP / 2200	GROUND PRESSURE KPA	35	FUEL TANK CAP	19 L	MAX. LIFT OF DOZER	262		LABOUR, 36 MONTH
MAX. TORQUE	51.9 / 1600	TRACK MATERIAL	RUBBER	MAX. DIGGING RADIUS	3560	MAX. DEPTH OF BLADE	192		PARTS WARRANTY
KM / H	1.5	CRAWLER TENSION DEVICE	BUTTER OIL CYLINDER	MAX. DIGGING DEPTH	2150	LOAD CAPACITY	250KG		



WHOLE SIZE		mm	OPERATING RANGE		mm
A	Wheel base	1130	A	Max Digging radius at ground	3470
B	Length of caterpillar track	1450	B	Max Digging radius	3560
C	Platform ground clearance	437	C	Max Digging depth	2150
D	Rear-end swing radius	740	D	Max Digging height	3275
E	Width of chassis	1040	E	Max Dumping height	2310
F	Width of track	180	F	Max Vertical digging depth	1740
G	Height of track	320	G	Min gyration radius	1440
H	Overall length for transportation	3160	H	Max lifting height of dozer blade	262
I	Height of cabinet to floor	1637	I	Max lifting depth of dozer blade	192
J	Whole height	2377			

## MACHINE SPECIFICATIONS - KING T25

ENGINE		HYDRAULIC SYSTEM		DRIVING SYSTEM		AUX CIRCUIT		FLUID CAPACITIES	
ENGINE MAKE	HONDA	PUMP BRAND	HANSA TMP (ITALIAN) 2 STAGE	MOTOR BRAND	DANFOSS	VALVE BRAND		FUEL	15 L
FUEL TYPE	PETROL	VALVE BRAND	HYDRA CTRL JOYSTICK (ITALIAN)		DENMARK	TRINITY FLAT FACED		HYDRAULIC OIL	30 L
RATED POWER	25 HP (17.1 KW)	PRESSURE	2610 PSI (180 BAR)	PRESSURE	3625 PSI	COUPLERS (ITALIAN)		ENGINE OIL	1.5 L
		FLOW	53 L/MIN		(250 BAR)	PRESSURE	2610 PSI		
		COOLER	ALLOY RADIATOR	FLOW	62.4 L/MIN		(180 BAR)		
				SPEED	5KM/H	FLOW	53 L/MIN		

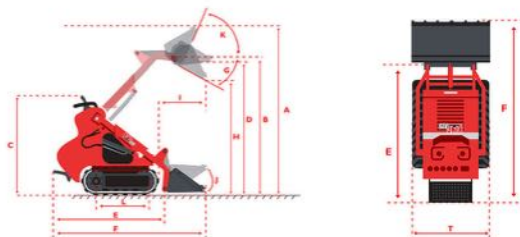

DIMENSIONS		mm
A	Max Operating height	2452
B	Height to bucket hinge pin	1914
C	Height to top	1370
D	Height to bottom of level bucket	1790
E	Length without bucket	1740
F	Length with bucket	2170
G	Dump angle at max.height	33.7 °
H	Dumping height	1515
I	Dump reach	1515
L	Wheelbase	612
M	Ground Clearance	92
T	Overall width	830



**TRAILER COMBOS**

# MINI COMBO PRO

**KING 23** + **TRAILER PACKAGE** + **KING T35** + **FUSO MITSUBISHI FUSO TIPPER**



ENGINE POWERED BY

**Kubota**

**Perkins®**



BASE PACKAGE INCLUDING IMPLEMENTS

**\$139,990** <sup>+GST</sup>

FINANCE

**\$699** <sup>PER WEEK</sup>

**MINI COMBO PRO – FUSO TIPPER + KING 23  
TRAILER PACKAGE + KING T35**

\$139,990 + GST OR AROUND \$699 PER WEEK ON FINANCE, INCLUDES 4 IN 1 BUCKET, 600, 400, 200MM BUCKETS, RIPPER, GRAB, CLAW, QUICK HITCH, 3490KG GVM TRAILER, IMPLEMENT RACK, TIE DOWN KIT, TOOLBOX KIT AND FILTER KIT

**127** Take The Next Step Today, Call Us On 1300 676 996  
Or Email Us At [office@diggerking.com.au](mailto:office@diggerking.com.au)



**PHOTOS**



**MACHINE SPECIFICATIONS - KING 2.3**

ENGINE		HYDRAULIC SYSTEM		DRIVING SYSTEM		FLUID CAPACITIES		SPECIFICATIONS	
ENGINE MAKE	KUBOTA	PUMP BRAND	JINXING (USA DESIGN)	MOTOR BRAND	EATON (USA)	FUEL	20L DIESEL	LOAD CAPACITY	300 KG
FUEL TYPE	DIESEL	VALVE BRAND	BEIFANG (USA DESIGN)	PRESSURE	3190 PSI	HYDRAULIC OIL	18L	WEIGHT	2150 KG
RATED POWER	18 HP (12.5 KW)	PRESSURE	3190 PSI (220 BAR)		(220 BAR)	ENGINE OIL	2.8L	WIDTH	990 MM
ELECTRICAL	12 VOLT	FLOW	39.6 L/MIN	FLOW	32 L/MIN			BOOM	SWING
		COOLER	AIR	SPEED	3KM/H			DIMENSIONS	
								3400 MM (L) X 990 MM (W) X 2380 MM (H)	

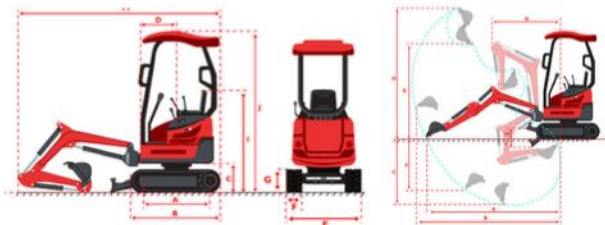

WHOLE SIZE		mm	OPERATING RANGE		mm
A	Wheel base	1130	A	Max Digging radius at ground	3470
B	Length of track	1450	B	Max Digging radius	3560
C	Platform ground clearance	437	C	Max Digging depth	2150
D	Rear-end swing radius	740	D	Max Lifting height	3275
E	Width of chassis	1040	E	Max Dumping height	2310
F	Width of track	180	F	Max Vertical digging depth	1740
G	Height of track	320	G	Min gyration radius	1440
H	Overall length for transportation	3160	H	Max lifting height of dozer blade	252
I	Ground Clearance of seat	1660	I	Max lifting depth of dozer blade	192
J	Whole height	2377			

**MACHINE SPECIFICATIONS - KING T35**

ENGINE		HYDRAULIC SYSTEM		DRIVING SYSTEM		AUX CIRCUIT		FLUID CAPACITIES	
ENGINE MAKE	PERKINS (USA)	PUMP BRAND	HANSA TMP (ITALIAN) X2	MOTOR BRAND	DANFOSS	VALVE BRAND		FUEL	40 L DIESEL
FUEL TYPE	DIESEL	VALVE BRAND	HYDRA CONTROL JOYSTICK		DENMARK	TRINITY FLAT FACED		HYDRAULIC OIL	40 L
RATED POWER	35 HP (23.8 KW)		ITALIAN	PRESSURE	3625 PSI	COUPLERS (ITALIAN)		ENGINE OIL	4.7 L
ELECTRICAL	12 V	PRESSURE	2610 PSI (180 BAR)		(250 BAR)	PRESSURE	2610 PSI		
		FLOW	36 L/MIN	FLOW	62.4 L/MIN		(180 BAR)		
		COOLER	ALLOY RADIATOR	SPEED	10 KM/H	FLOW	58 L/MIN		



DIMENSIONS		mm
A	Operating height	2695
B	Height to bucket hinge pin	2000
C	Height to top	1496
D	Overall length with GP Bucket	2694
E	Overall length without bucket	2067
F	Wheelbase	1080
G	Overall width	1070
H	Mini ground clearance	94
I	Rollback of bucket on ground (°)	23°
L	Angle of Departure (kgs)	400



**CUSTOMER PHOTOS**





# TIPPER TRAILERS



**SKIP BIN TIPPER TRAILER**



**XL DIGGER TIPPER TRAILER**



**MAXI DIGGER TIPPER TRAILER**

Please note prices and specifications subject to change without notice

**Take The Next Step Today, Call Us On 1300 676 996  
Or Email Us At [office@diggerking.com.au](mailto:office@diggerking.com.au)**

**130**



**TIPPER TRAILERS**

# **SKIP BIN TIPPER TRAILER**



**12/36**  
\*SUPER WARRANTY\*

12 MONTHS  
PARTS AND LABOUR  
36 MONTHS PARTS

EXCLUSIVE TO DIGGER KING

**SKIP BIN TIPPER TRAILER**

**\$11,990** +GST

**FINANCE**

**\$59** PER WEEK

**SAVE SKIP HIRE FEES ON SITE BY TOWING YOUR OWN SKIP BIN TIPPER TRAILER  
SKIP BIN TIPPER TRAILER \$11,990 + GST OR AROUND \$59 PER WEEK ON FINANCE**

**131** Take The Next Step Today, Call Us On 1300 676 996  
Or Email Us At [office@diggerking.com.au](mailto:office@diggerking.com.au)



**PHOTOS**



**TESTIMONIALS**

**Clint Wilson** recommends The Digger King.  
4h · 📍

I recently bought the T23 Excavator Package & the 2.3T Track Loader. I am very happy with the machines. Thanks Digger King! 🙌

**Mark Gray** recommends The Digger King.  
22h · 📍

I brought the 1.7tonne package. Great and Easy to use!

The Digger King

**SCAN THIS QR CODE TO WATCH THE FULL VIDEO TOUR**



[www.diggerking.com.au/customer-photo-gallery/](http://www.diggerking.com.au/customer-photo-gallery/)

**INCLUSIONS**

✓ HEAVY DUTY SKIP BIN TRAILER WITH 4 CUBIC METERS/ 1200 KG LOAD CAPACITY	✓ SPRING LOADED LATCHES
✓ REMOTE CONTROLLED HYDRAULIC TIPPER	✓ HEAVY DUTY JOCKEY WHEEL
✓ EXTRA HEAVY DUTY REINFORCED FLOOR	✓ SIX STUD TOYOTA LAND CRUISER WHEELS WITH DISC BRAKES
✓ HOT DIPPED GALVANISED STEEL TRAILER	✓ SLIMLINE TOOL BOX
✓ OPENING BACK GATE	✓ EASY TO ACCESS BATTERY
✓ LIDS WITH MANUAL STRUTS	✓ SAFETY BAR



**TIPPER TRAILERS**

# **XL DIGGER TIPPER TRAILER UPGRADE**



**12/36**  
\*SUPER WARRANTY\*

**12 MONTHS  
PARTS AND LABOUR  
36 MONTHS PARTS**

**EXCLUSIVE TO DIGGER KING**

**UPGRADE STANDARD TRAILER PACKAGE**

**\$5,990 +GST**

**FINANCE**

**\$29 PER WEEK**

AT ONLY \$5,990 + GST OR AROUND \$29 PER WEEK ON FINANCE TO UPGRADE YOUR STANDARD TRAILER PACKAGE, OR BUY TRAILER ALONE FOR \$12,990+GST OR AROUND \$69 PER WEEK ON FINANCE

**133** Take The Next Step Today, Call Us On 1300 676 996  
Or Email Us At [office@diggerking.com.au](mailto:office@diggerking.com.au)



**PHOTOS**



**TESTIMONIALS**

**Terry Donehue** recommends The Digger King.  
2d

**IDEFINATLY GOT WHAT I ASKED FOR WITH EXCELENT STAFF AND DELIVERY**

The Digger King 1 Comment

Like Comment Share Message

The Digger King Thanks Terry, really appreciate it!!

Like Reply Commented on by Amanda Turner-Morris (♀) 1m

Comment as The Digger King

**Brad Thompson** recommends The Digger King.

Posted 22 at 9:00 AM  
I bought the 1.7 ton package and am very impressed with it. It works perfectly for my business



**SCAN THIS QR CODE TO WATCH THE FULL VIDEO TOUR**



[www.diggerking.com.au/customer-photo-gallery/](http://www.diggerking.com.au/customer-photo-gallery/)

**INCLUSIONS**

- ✓ SPECIALISED REMOVABLE IMPLEMENT RACK
- ✓ REMOVEABLE CAGE
- ✓ BUILT IN RAMPS
- ✓ REMOTE CONTROLLED HYDRAULIC TIPPER WITH 5 STAGE RAMP
- ✓ EXTRA HEAVY DUTY REINFORCED FLOOR
- ✓ HOT DIPPED GALVANISED STEEL TRAILER

- ✓ HEAVY DUTY JOCKEY LEG
- ✓ SIX STUD TOYOTA LAND CRUISER WHEELS WITH 12 INCH ELECTRIC BRAKES
- ✓ SPARE WHEEL
- ✓ SLIMLINE TOOL BOX
- ✓ EASY TO ACCESS BATTERY
- ✓ SLIMLINE LED LIGHTS ON THE BACK OF THE TRAILER & SAFETY BAR



**MINI EXCAVATORS**

# **MAXI DIGGER TIPPER TRAILER UPGRADE**



**12/36**  
\*SUPER WARRANTY\*

12 MONTHS  
PARTS AND LABOUR  
36 MONTHS PARTS

EXCLUSIVE TO DIGGER KING

**BASE PACKAGE INCLUDING IMPLEMENTS**

**\$6,990** +GST

**FINANCE**

**\$35** PER WEEK

\$6,990 + GST OR AROUND \$35 PER WEEK ON FINANCE TO UPGRADE YOUR STANDARD TRAILER PACKAGE, OR BUY TRAILER ALONE FOR \$13,990+GST OR AROUND \$69 PER WEEK ON FINANCE

**135** Take The Next Step Today, Call Us On 1300 676 996  
Or Email Us At [office@diggerking.com.au](mailto:office@diggerking.com.au)



## PHOTOS

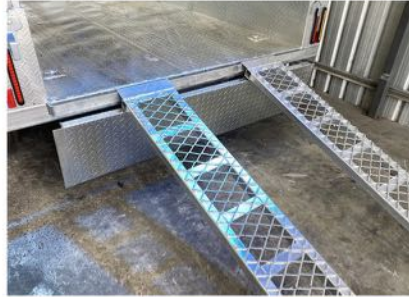

## TESTIMONIALS

**Alex Cavallaro** recommends The Digger King.  
 March 17 · 📍  
 My 1.3 tonne mini excavator has smashed through my landscaping project saving me so much time and money. The machine has had no issues except when I bent the bulldozer blade extension however this was no issues as the service team could have a replacement sent to me in no time at all. Gives me peace of mind knowing that any issues that could arise can be dealt with in a swift and cost effective manner! 🙌



**Timothy West** recommends The Digger King.  
 January 16 · 📍  
 they give fantastic service, they really value their customers and their diggers are fantastic



**SCAN THIS QR CODE TO WATCH THE FULL VIDEO TOUR**



[www.diggerking.com.au/customer-photo-gallery/](http://www.diggerking.com.au/customer-photo-gallery/)

## INCLUSIONS

✔️ HUGE STORAGE	✔️ HOT DIPPED GALVANISED STEEL TRAILER	✔️ EASY TO ACCESS BATTERY
✔️ SPECIALISED REMOVABLE IMPLEMENT RACK	✔️ HEAVY DUTY JOCKEY LEG	✔️ SAFETY BAR
✔️ REMOVABLE CAGE	✔️ SIX STUD TOYOTA LAND CRUISER WHEELS WITH 12 INCH ELECTRIC BRAKES	✔️ SLIMLINE LED LIGHTS ON THE BACK OF THE TRAILER
✔️ BUILT IN RAMPS	✔️ SPARE WHEEL	✔️ OPTIONAL UPGRADE - ADD LADDER RACKS TO YOUR TRAILER. THIS CAN BE VERY HANDY, DEPENDING ON YOUR TRADE
✔️ REMOTE CONTROLLED HYDRAULIC TIPPER WITH 5 STAGE RAMP	✔️ TIE DOWN POINTS	
✔️ EXTRA HEAVY DUTY REINFORCED FLOOR	✔️ SLIMLINE TOOL BOX	



# WARRANTY AND GUARANTEE

## Digger King Triple Warranty and Guarantee

### **GUARANTEE 1**

We will supply parts and labour for the first 365 days, meaning if in the unlikely event your machine breaks down during the first 365 days you have it, we will supply the parts and labour to get your machine operational again. This might mean taking your machine to a local repair centre, or us organising another method. You are fully supported and backed up with our 365 parts and labour guarantee. We will work with you to get you sorted asap.

### **GUARANTEE 2**

3 years parts warranty from the date of purchase. If you have any issue with your machine outside of normal wear and tear items such as tracks, washers, batteries, fan belts etc we will supply all parts to you so you can quickly and easily replace and keep the machine operational.

### **GUARANTEE 3**

No hassles after sales service. If, in the unlikely event you have a problem with your machine, we are only a phone call away. 99.9% of the time we will respond and resolve same day, even on weekends; we know your machines is important to you.

## *Guarantee Certificate*

### **DIGGER KING TRIPLE WARRANTY AND GUARANTEE**

#### **GUARANTEE 1**

We will supply parts and labour for the first 365 days, meaning if in the unlikely event your machine breaks down during the first 365 days you have it, we will supply the parts and labour to get your machine operational again. This might mean taking your machine to a local repair centre, or us organising another method. You are fully supported and backed up with our 365 parts and labour guarantee. We will work with you to get you sorted asap.

#### **GUARANTEE 2**

3 years parts warranty from the date of purchase. If you have any issue with your machine outside of normal wear and tear items such as tracks, washers, batteries, fan belts etc we will supply all parts to you so you can quickly and easily replace and keep the machine operational.

#### **GUARANTEE 3**

No hassles after sales service. If in the unlikely event you have a problem with your machine, we are only a phone call away. 99.9% of the time we will respond & resolve same day, even on weekends; we know your machine is important to you.



[www.diggerking.com.au](http://www.diggerking.com.au)



**137 Take The Next Step Today, Call Us On 1300 676 996  
Or Email Us At [office@diggerking.com.au](mailto:office@diggerking.com.au)**



# FREQUENTLY ASKED QUESTIONS



Please note prices and specifications subject to change without notice

Take The Next Step Today, Call Us On 1300 676 996  
Or Email Us At [office@diggerking.com.au](mailto:office@diggerking.com.au)



# **FREQUENTLY ASKED QUESTIONS**

---

- Q1 WHAT TYPE OF VEHICLE DO YOU NEED TO TOW A DIGGER PACKAGE?**
- Q2 WHAT IS THE WIDTH OF YOUR DIGGERS, I HAVE TIGHT ACCESS?**
- Q3 WHAT IS THE TOTAL WEIGHT OF THE DIGGER ON THE TRAILER?**
- Q4 WHAT ENGINE IS IN THE DIGGER KING DIGGERS?**
- Q5 WHAT ACCESSORIES COME WITH DIGGER KING DIGGERS?**
- Q6 WHAT ABOUT SPARE PARTS FOR DIGGER KING DIGGERS?**
- Q7 WHAT WARRANTY COMES WITH MY DIGGER KING DIGGER?**
- Q8 DO YOU HAVE RUBBER OR STEEL TRACKS ON THE DIGGER KING DIGGERS?**
- Q9 DO I HAVE TO BUY THE DIGGER WITH THE TRAILER OR CAN I BUY THE DIGGER ONLY?**
- Q10 DO DIGGER KING DIGGERS HAVE A QUICK HITCH?**



## Question 1

**WHAT TYPE OF VEHICLE DO YOU NEED TO TOW A DIGGER PACKAGE?**

### Answer

Generally, a large ute or **4WD**, some larger two wheel drives. These are essentially vehicles that look like a **4WD** but are only **2WD**. Our trailer packages weigh from 1.8-3.44 ton depending on the model.



**WATCH THE FULL VIDEO HERE**  
[WWW.DIGGERKING.COM.AU/  
 FREQUENTLY-ASKED-QUESTIONS](http://WWW.DIGGERKING.COM.AU/FREQUENTLY-ASKED-QUESTIONS)

## Question 2

**WHAT IS THE WIDTH OF YOUR DIGGERS, I HAVE TIGHT ACCESS?**

### Answer

Digger King Diggers are designed to get into **smaller places** to make it easy for you.

MODEL	TOTAL WIDTH
DIGGER KING 1.0	896MM
DIGGER KING 1.1 SM	780MM
DIGGER KING 1.3	930MM
DIGGER KING 1.7	1130MM
DIGGER KING 2.3	990MM
DIGGER KING 2.6	1300MM



**WATCH THE FULL VIDEO HERE**  
[WWW.DIGGERKING.COM.AU/  
 FREQUENTLY-ASKED-QUESTIONS](http://WWW.DIGGERKING.COM.AU/FREQUENTLY-ASKED-QUESTIONS)



## Question 3

---

**WHAT IS THE TOTAL WEIGHT OF THE DIGGER ON THE TRAILER?**

### Answer

---

3. The 1 ton package is approx. 1.8 ton, 1.7 ton package weighs approx. 2.5 ton, 2.3 ton package weighs approx. 3.2 ton, and the 2.6 ton package weighs approx. 3.44 ton. All trailers come with electric brakes to assist you when towing.



**WATCH THE FULL VIDEO HERE**  
**[WWW.DIGGERKING.COM.AU/  
FREQUENTLY-ASKED-QUESTIONS](http://WWW.DIGGERKING.COM.AU/FREQUENTLY-ASKED-QUESTIONS)**

## Question 4

---

**WHAT ENGINE IS IN THE DIGGER KING DIGGERS?**

### Answer

---

4. Another common question we get asked is what brand engines are in the diggers. The 1 ton has a **Koop** engine, 1.7, 2.3 and 2.6 all have **Kubota** engines. Our loaders have either **Kubota, Yanmar, Perkins or Honda engines.**



**WATCH THE FULL VIDEO HERE**  
**[WWW.DIGGERKING.COM.AU/  
FREQUENTLY-ASKED-QUESTIONS](http://WWW.DIGGERKING.COM.AU/FREQUENTLY-ASKED-QUESTIONS)**



## Question 5

**WHAT ACCESSORIES COME WITH DIGGER KING DIGGERS?**

### Answer

5. Each package comes as standard with **buckets, ripper, grab, claw**. You can add an auger and other optional extras to your package, the full list can be found on our website under Excavator Attachments.



**WATCH THE FULL VIDEO HERE**  
[WWW.DIGGERKING.COM.AU/  
 FREQUENTLY-ASKED-QUESTIONS](http://WWW.DIGGERKING.COM.AU/FREQUENTLY-ASKED-QUESTIONS)

## Question 6

**WHAT ABOUT SPARE PARTS FOR DIGGER KING DIGGERS?**

### Answer

6. Our machines are very reliable and come with a **12 months** parts and labour, **36 month** parts warranty. In the unlikely event you needed a spare part for your machine, we carry everything in stock, simply call our team with your invoice number and they will be happy to assist.



**WATCH THE FULL VIDEO HERE**  
[WWW.DIGGERKING.COM.AU/  
 FREQUENTLY-ASKED-QUESTIONS](http://WWW.DIGGERKING.COM.AU/FREQUENTLY-ASKED-QUESTIONS)



## **Question 7**

---

**WHAT WARRANTY COMES WITH MY DIGGER KING DIGGER?**

### **Answer**

---

All our machines come with a **12-month** parts and labour, **36-month** parts warranty. We carry all parts in stock, and in the unlikely event there is an issue with your digger, you simply need to give us a call and our team will be happy to assist you.



**WATCH THE FULL VIDEO HERE**  
**[WWW.DIGGERKING.COM.AU/  
FREQUENTLY-ASKED-QUESTIONS](http://WWW.DIGGERKING.COM.AU/FREQUENTLY-ASKED-QUESTIONS)**

## **Question 8**

---

**DO YOU HAVE RUBBER OR STEEL TRACKS ON THE DIGGER KING DIGGERS?**

### **Answer**

---

All our machines come with **thick rubber tracks** as opposed to steel, as the rubber does a lot less damage. For example, you can drive over asphalt with rubber, but would likely damage the asphalt if driven over with steel.



**WATCH THE FULL VIDEO HERE**  
**[WWW.DIGGERKING.COM.AU/  
FREQUENTLY-ASKED-QUESTIONS](http://WWW.DIGGERKING.COM.AU/FREQUENTLY-ASKED-QUESTIONS)**



## Question 9

---

**DO I HAVE TO BUY THE DIGGER WITH THE TRAILER OR CAN I BUY THE DIGGER ONLY?**

### Answer

---

**Yes**, you can buy the digger only or you can buy the package. It's completely up to you. Some people already have a trailer but some people see it as no-brainer, to buy the trailer package as well.



**WATCH THE FULL VIDEO HERE**  
**[WWW.DIGGERKING.COM.AU/  
FREQUENTLY-ASKED-QUESTIONS](http://WWW.DIGGERKING.COM.AU/FREQUENTLY-ASKED-QUESTIONS)**

## Question 10

---

**DO DIGGER KING DIGGERS HAVE A QUICK HITCH?**

### Answer

---

**Yes**, they do have a quick hitch. There are different types of quick hitches. There are hydraulic ones, and for a mini-digger like this, they are quite expensive to get on and really pushes the price up. Or you can just have one that has got a simple bolt.



**WATCH THE FULL VIDEO HERE**  
**[WWW.DIGGERKING.COM.AU/  
FREQUENTLY-ASKED-QUESTIONS](http://WWW.DIGGERKING.COM.AU/FREQUENTLY-ASKED-QUESTIONS)**



**MINI EXCAVATOR RANGE**



**MINI EXCAVATOR PACKAGES**



**MINI LOADER RANGE**



**MINI TRACKED LOADER 3900 COMBOS**



**TRAILER COMBOS**







**MINI LOADER PACKAGES**



**SKID STEER LOADERS**







# TESTIMONIALS

**Dalewood Constructions** recommends **The Digger King**.  
July 23 · 🌐

We purchased a T35 package at the end of last year, and it has been a great addition to [Dalewood Constructions](#). We like the joystick controls, which have been easy to learn, and its size means it's easy to transport and manoeuvre around site doing our shed projects in Far North Queensland.



Phone: 0402 614 808 | Email: [dalewoodconstructions@outlook.com](mailto:dalewoodconstructions@outlook.com) | Visit: [dalewoodconstructions.com](http://dalewoodconstructions.com)  
ABN: 76137212230 | ACN: 612694256 | QBOC: 15043292



**Matthew Schilder** recommends **The Digger King**.  
June 21 · 🌐

Hello we bought a 1.3t digger off you a couple months ago and it has been the best purchase we could of done. I have been able to expand my plumbing business and increase my income. We are so very grateful for how easy and stress free the whole process was.

👍 Like    💬 Comment    ➦ Share

**Jason Howard** recommends **The Digger King**.  
May 23 · 🌐

Hi guys we bought the little 1.0 king end of last year, absolute beast of a mini digger. the guys at Digger King easy to deal with and happy to answer any questions you may have. we would definitely recommend a Digger King machine good tough hard working gear.



👍 Like    💬 Comment    ➦ Share

**Kokolo Nelson** recommends **The Digger King**.  
March 21 · 🌐

Mrs. Amandra Kelly is fantastic!!! She is knowledgeable, attentive and she takes care from the initial paperwork for your forex Trade to the final details to support your closing. I was nervous knowing nothing about Forex trades as a first time investor but Mrs. Amandra Kelly work me down through the process as i initially made an investment of \$1,000 she traded on my account and made me a decent profit of \$9,450 all she did within a week highly recommend Mrs. Amandra Kelly f... [See more](#)

**Alex Cavallaro** recommends **The Digger King**.  
March 17 · 🌐

My 1.3 tonne mini excavator has smashed through my landscaping project saving me so much time and money. The machine has had no issues except when I bent the bulldozer blade extension however this was no issues as the service team could have a replacement sent to me in no time at all. Gives me peace of mind knowing that any issues that could arise can be dealt with in a swift and cost effective manner! 😊



**Sim Simm Simmeh** recommends **The Digger King**.  
April 25 · 🌐

very happy with our recent purchase from digger king! we've had the t35 for 5 months now and hasn't let us down! we got the added extra of a trencher and also delivery to Northern Victoria, which made it hassle free delivered to our door! can't fault the machine! has made our life so much easier. we've done trenching, drive ways and shed pads! I've been working along side a plumber & putting in sprinklers.



**Take A Look At Our Customers In Action With Their Digger King Diggers And Loaders**

[www.diggerking.com.au/customer-photo-gallery/](http://www.diggerking.com.au/customer-photo-gallery/)

**147 Take The Next Step Today, Call Us On 1300 676 996 Or Email Us At [office@diggerking.com.au](mailto:office@diggerking.com.au)**



# TESTIMONIALS

**Maree Willis** recommends The Digger King.  
April 18 · 🌐

Super happy with our new Digger King T15 Mini Loader. The purchase process was easy and we were kept in the loop at all times. Once we were confident with the controls, it saved a lot of back ache cleaning the stables. Small enough to get in tight spaces but strong enough to do the job. Great little machine

👍 Like    💬 Comment    ➦ Share

Write a comment...

**Ross James Wilson** recommends The Digger King.  
January 12 · 🌐

real easy to talk to staff and no hassle customer service from application to delivery and the 1.7t digger is real easy to use and manage



**Mark Poole** recommends The Digger King.  
December 6, 2023 · 🌐

Buying a 1.7t machine from these guys was the best thing I ever did. The whole process was easy, a great package deal and the machine is a little ripper. It's quieter than a lawn mower and has power to burn. I love it!



**Scotty Davies** recommends The Digger King.  
November 18, 2023 · 🌐

From the first inquiry with Matt all the way down to the delivery truck driver, the service has been second to none. My new Diggerking 1.3 ton excavator is fantastic. Great little machine has done everything I've asked of it so far. If you're thinking about getting one, do it, you will not regret it.



**Shawn William Dalton** recommends The Digger King.  
December 22, 2023 · 🌐

Great product. Really solid trailer that is great to tow. Highly recommend



**Teddy Edwards** recommends The Digger King.  
August 10, 2023 · 🌐

Great company to deal with. Everything was quick and simple and the machine is brilliant! It arrived quicker than expected and drop straight to my factory. Price was on point, looking forward to getting another machine when we expand.



**John Mckie** recommends The Digger King.  
April 17 · 🌐

Extremely happy with my new t25 track loader machine it has heaps of grunt for fencing with the auger set up the bucket is super handy has been super reliable and the team at digger king made it all happen for me thanks again

👍 Like    💬 Comment    ➦ Share



**DIGGERKING**

**WWW.DIGGERKING.COM.AU**  
**1300 676 996**